Code of Federal Regulations

LSA

List of CFR Sections Affected

June 2002

Save this issue for
Titles 28—41 (Annual)

United States
Government
Printing Office
SUPERINTENDENT
OF DOCUMENTS
Washington, DC 20402

OFFICIAL BUSINESS
Penalty for Private Use, $300

PERIODICALS
Postage and Fees Paid
U.S. Government Printing Office
(ISSN 0097-6326)

**********3-DIGIT 481
A FR BELLH300B FEB 03 B
BELL & HOWELL
BONNIE COLVIN
300 N ZEEB RD
ANN ARBOR MI 48106

Code of Federal Regulations

LSA

List of CFR Sections Affected

June 2002

Title 1–16
Changes January 2, 2002
through June 28, 2002

Title 17–27
Changes April 1, 2002
through June 28, 2002

Title 28–41
Changes July 2, 2001
through June 28, 2002

Title 42–50
Changes October 1, 2001
through June 28, 2002

LSA—LIST OF CFR SECTIONS AFFECTED

The LSA (List of CFR Sections Affected) is a monthly publication designed to lead users of the Code of Federal Regulations (CFR) to amendatory actions published in the Federal Register (FR). It should be shelved with current CFR volumes. Entries are by CFR title, chapter, part, and section. Proposed rules are listed at the end of appropriate titles.

HOW TO USE THIS FINDING AID

The CFR is revised annually according to the following schedule:

Titles 1–16—as of Jan. 1
17–27—as of April 1
28–41—as of July 1
42–50—as of Oct. 1

To bring these regulations up to date, consult the most recent LSA for any changes, additions, or removals published after the revision date of the volume you are using. Then check the CUMULATIVE LIST OF PARTS AFFECTED appearing in the Reader Aids of the latest Federal Register for less detailed but timely changes published after the final date included in this publication.

The page numbers listed to the right of each LSA entry indicate where the specific amendments begin in the Federal Register. **Boldface** page numbers under a particular title indicate that the page numbers span 2 years. **Boldface** is used to distinguish the previous year from the current year.

Cite a page reference from this publication using the volume number (64 FR for 1999, 65 FR for 2000) and the page number. Example: 24727 in bold cite as 64 FR 24727. For your convenience, the volume number has been included in the Table of Federal Register Issue Pages and Dates.

ISSUES TO BE SAVED

There is no single annual issue of the LSA. Four ANNUAL ISSUES must be saved; the DECEMBER issue is the ANNUAL for Titles 1–16; the MARCH issue is the ANNUAL for Titles 17–27; the JUNE issue is the ANNUAL for Titles 28–41; the SEPTEMBER issue is the ANNUAL for Titles 42–50. ANNUAL ISSUES to be saved are clearly designated on the cover.

TABLE OF FEDERAL REGISTER ISSUE PAGES AND DATES

A table is included at the end of this publication which identifies the volume number, the inclusive page numbers, and the corresponding Federal Register issue dates for the period covered.

INDEXES

An INDEX to the daily Federal Register is published monthly and is cumulated for 12 months. A separate volume, the CFR Index and Finding Aids to the entire Code of Federal Regulations, is revised as of January 1 each year.

LSA ONLINE

The LSA can be found on the Internet at http://www.access.gpo.gov/nara/lsa/aboutlsa.html.

INQUIRIES AND SUGGESTIONS

Shelley C. Featherson was Chief Editor of the LSA. The LSA was prepared under the direction of Raymond A. Mosley, assisted by Kenneth R. Payne and Brian Swidal. INQUIRIES, telephone 202–523–5227.

SUGGESTIONS concerning this and other publications of the Office are welcomed. Please send your suggestions to Raymond A. Mosley, Director, Office of the Federal Register, National Archives and Records Administration, Washington, DC 20408 or e-mail info@fedreg.nara.gov.

CHECKLIST OF CFR VOLUMES FOR THIS MONTH

(Comprising a Complete CFR Set)

Title	Stock Number	Price	Revision Date
1, 2 (2 Reserved)	(869–048–00001–1)	9.00	Jan. 1, 2002
3 (1997 Compilation and Parts 100 and 101).	(869–048–00002–0)	59.00	[1] Jan. 1, 2002
4	(869–048–00003–8)	9.00	[4] Jan. 1, 2002
5 Parts:			
1–699	(869–048–00004–6)	57.00	Jan. 1, 2002
700–1199	(869–048–00005–4)	47.00	Jan. 1, 2002
1200–End, 6 (6 Reserved)	(869–048–00006–2)	58.00	Jan. 1, 2002
7 Parts:			
1–26	(869–048–00001–1)	41.00	Jan. 1, 2002
27–52	(869–048–00008–9)	47.00	Jan. 1, 2002
53–209	(869–048–00009–7)	36.00	Jan. 1, 2002
210–299	(869–048–00010–1)	59.00	Jan. 1, 2002
300–399	(869–048–00011–9)	42.00	Jan. 1, 2002
400–699	(869–048–00012–7)	57.00	Jan. 1, 2002
700–899	(869–048–00013–5)	54.00	Jan. 1, 2002
900–999	(869–048–00014–3)	58.00	Jan. 1, 2002
1000–1199	(869–048–00015–1)	25.00	Jan. 1, 2002
1200–1599	(869–048–00016–0)	58.00	Jan. 1, 2002
1600–1899	(869–048–00017–8)	61.00	Jan. 1, 2002
1900–1939	(869–048–00018–6)	29.00	Jan. 1, 2002
1940–1949	(869–048–00019–4)	53.00	Jan. 1, 2002
1950–1999	(869–048–00020–8)	47.00	Jan. 1, 2002
2000–End	(869–048–00021–6)	46.00	Jan. 1, 2002
8	(869–048–00022–4)	58.00	Jan. 1, 2002
9 Parts:			
1–199	(869–048–00023–2)	58.00	Jan. 1, 2002
200–End	(869–048–00024–1)	56.00	Jan. 1, 2002
10 Parts:			
1–50	(869–048–00025–4)	58.00	Jan. 1, 2002
51–199	(869–048–00026–7)	56.00	Jan. 1, 2002
200–499	(869–048–00027–5)	44.00	Jan. 1, 2002
500–End	(869–048–00028–3)	58.00	Jan. 1, 2002
11	(869–048–00029–1)	34.00	Jan. 1, 2002
12 Parts:			
1–199	(869–048–00030–5)	30.00	Jan. 1, 2002
200–219	(869–048–00031–3)	36.00	Jan. 1, 2002
220–299	(869–048–00032–1)	58.00	Jan. 1, 2002
300–499	(869–048–00033–0)	45.00	Jan. 1, 2002
500–599	(869–048–00034–8)	42.00	Jan. 1, 2002
600–End	(869–048–00035–6)	61.00	Jan. 1, 2002
13	(869–048–00036–4)	47.00	Jan. 1, 2002
14 Parts:			
1–59	(869–048–00037–2)	60.00	Jan. 1, 2002
60–139	(869–048–00038–1)	58.00	Jan. 1, 2002
140–199	(869–048–00039–9)	29.00	Jan. 1, 2002
200–1199	(869–048–00040–2)	47.00	Jan. 1, 2002
1200–End	(869–048–00041–1)	41.00	Jan. 1, 2002
15 Parts:			
0–299	(869–048–00042–9)	37.00	Jan. 1, 2002
300–799	(869–048–00043–7)	58.00	Jan. 1, 2002
800–End	(869–048–00044–5)	40.00	Jan. 1, 2002
16 Parts:			
0–999	(869–048–00045–3)	47.00	Jan. 1, 2002

CHECKLIST OF CFR VOLUMES FOR THIS MONTH—Continued

(Comprising a Complete CFR Set)

Title	Stock Number	Price	Revision Date
1000–End	(869–048–00046–1)	57.00	Jan. 1, 2002
17 Parts:			
1–199	(869–048–00048–8)	47.00	Apr. 1, 2002
200–239	(869–044–00049–1)	51.00	Apr. 1, 2001
240–End	(869–044–00050–4)	55.00	Apr. 1, 2001
18 Parts:			
1–399	(869–048–00051–8)	59.00	Apr. 1, 2002
400–End	(869–048–00052–6)	24.00	Apr. 1, 2002
19 Parts:			
1–140	(869–048–00053–4)	57.00	Apr. 1, 2002
141–199	(869–048–00054–2)	56.00	Apr. 1, 2002
200–End	(869–048–00055–1)	29.00	Apr. 1, 2002
20 Parts:			
1–399	(869–044–00056–3)	45.00	Apr. 1, 2001
400–499	(869–044–00057–1)	57.00	Apr. 1, 2001
500–End	(869–044–00058–0)	57.00	Apr. 1, 2001
21 Parts:			
1–99	(869–048–00059–3)	39.00	Apr. 1, 2002
100–169	(869–048–00060–7)	46.00	Apr. 1, 2002
170–199	(869–048–00061–5)	47.00	Apr. 1, 2002
200–299	(869–044–00062–8)	16.00	Apr. 1, 2001
300–499	(869–044–00063–6)	27.00	Apr. 1, 2001
500–599	(869–044–00064–4)	44.00	Apr. 1, 2001
600–799	(869–048–00065–8)	16.00	Apr. 1, 2002
800–1299	(869–044–00066–1)	52.00	Apr. 1, 2001
1300–End	(869–044–00067–9)	20.00	Apr. 1, 2001
22 Parts:			
1–299	(869–044–00068–7)	56.00	Apr. 1, 2001
300–End	(869–048–00069–1)	43.00	Apr. 1, 2002
23	(869–044–00070–9)	40.00	Apr. 1, 2001
24 Parts:			
0–199	(869–048–00071–2)	57.00	Apr. 1, 2002
200–499	(869–044–00072–5)	45.00	Apr. 1, 2001
500–699	(869–048–00073–9)	29.00	Apr. 1, 2002
700–1699	(869–044–00074–1)	55.00	Apr. 1, 2001
1700–End	(869–048–00075–5)	29.00	Apr. 1, 2002
25	(869–044–00076–8)	57.00	Apr. 1, 2001
26 Parts:			
§§ 1.0-1–1.60	(869–044–00077–6)	43.00	Apr. 1, 2001
§§ 1.61–1.169	(869–044–00078–4)	57.00	Apr. 1, 2001
§§ 1.170–1.300	(869–048–00079–8)	55.00	Apr. 1, 2002
§§ 1.301–1.400	(869–044–00080–6)	41.00	Apr. 1, 2001
§§ 1.401–1.440	(869–044–00081–4)	58.00	Apr. 1, 2001
§§ 1.441-1.500	(869-048-00082-8)	47.00	Apr. 1, 2002
§§ 1.501–1.640	(869–044–00083–1)	44.00	Apr. 1, 2001
§§ 1.641–1.850	(869–044–00084–9)	53.00	Apr. 1, 2001
§§ 1.851–1.907	(869–044–00085–7)	54.00	Apr. 1, 2001
§§ 1.908–1.1000	(869–044–00086–5)	53.00	Apr. 1, 2001
§§ 1.1001–1.1400	(869–044–00087–3)	55.00	Apr. 1, 2001
§§ 1.1401–End	(869–044–00088–1)	58.00	Apr. 1, 2001
2–29	(869–044–00089–0)	54.00	Apr. 1, 2001
30–39	(869–048–00090–9)	39.00	Apr. 1, 2002
40–49	(869–048–00091–7)	26.00	Apr. 1, 2002
50–299	(869–048–00092–5)	38.00	Apr. 1, 2002

CHECKLIST OF CFR VOLUMES FOR THIS MONTH—Continued

(Comprising a Complete CFR Set)

Title	Stock Number	Price	Revision Date
300–499	(869–044–00093–8)	54.00	Apr. 1, 2001
500–599	(869–044–00094–6)	12.00	[5]Apr. 1, 2001
600–End	(869–048–00095–0)	16.00	Apr. 1, 2002
27 Parts:			
1–199	(869–044–00096–2)	57.00	Apr. 1, 2001
200–End	(869–044–00097–1)	26.00	Apr. 1, 2001
28 Parts:.			
0-42	(869–044–00098–9)	55.00	July 1, 2001
43-end	(869-044-00099-7)	50.00	July 1, 2001
29 Parts:			
0–99	(869–044–00100–4)	45.00	July 1, 2001
100–499	(869–044–00101–2)	14.00	[6]July 1, 2001
500–899	(869–044–00102–1)	47.00	[6]July 1, 2001
900–1899	(869–044–00103–9)	33.00	July 1, 2001
1900–1910 (§§ 1900 to 1910.999)	(869–044–00104–7)	55.00	July 1, 2001
1910 (§§ 1910.1000 to end)	(869–044–00105–5)	42.00	July 1, 2001
1911–1925	(869–044–00106–3)	20.00	[6]July 1, 2001
1926	(869–044–00107–1)	45.00	July 1, 2001
1927–End	(869–044–00108–0)	55.00	July 1, 2001
30 Parts:			
1–199	(869–044–00109–8)	52.00	July 1, 2001
200–699	(869–044–00110–1)	45.00	July 1, 2001
700–End	(869–044–00111–7)	53.00	July 1, 2001
31 Parts:			
0–199	(869–044–00112–8)	32.00	July 1, 2001
200–End	(869–044–00113–6)	56.00	July 1, 2001
32 Parts:			
1–39, Vol. I		15.00	[2]July 1, 1984
1–39, Vol. II		19.00	[2]July 1, 1984
1–39, Vol. III		18.00	[2]July 1, 1984
1–190	(869–044–00114–4)	51.00	[6]July 1, 2001
191–399	(869–044–00115–2)	57.00	July 1, 2001
400–629	(869–044–00116–8)	35.00	[6]July 1, 2001
630–699	(869–044–00117–9)	34.00	July 1, 2001
700–799	(869–044–00118–7)	42.00	July 1, 2001
800–End	(869–044–00119–5)	44.00	July 1, 2001
33 Parts:			
1–124	(869–044–00120–9)	45.00	July 1, 2001
125–199	(869–044–00121–7)	55.00	July 1, 2001
200–End	(869–044–00122–5)	45.00	July 1, 2001
34 Parts:			
1–299	(869–044–00123–3)	43.00	July 1, 2001
300–399	(869–044–00124–1)	40.00	July 1, 2001
400–End	(869–044–00125–0)	56.00	July 1, 2001
35	(869–044–00126–8)	10.00	[6]July 1, 2001
36 Parts			
1–199	(869–044–00127–6)	34.00	July 1, 2001
200–299	(869–044–00128–4)	33.00	July 1, 2001
300–End	(869–044–00129–2)	55.00	July 1, 2001
37	(869–044–00130–6)	45.00	July 1, 2001
38 Parts:			
0–17	(869–044–00131–4)	53.00	July 1, 2001
18–End	(869–044–00132–2)	55.00	July 1, 2001
39	(869–044–00133–1)	37.00	July 1, 2001

CHECKLIST OF CFR VOLUMES FOR THIS MONTH—Continued

(Comprising a Complete CFR Set)

Title	Stock Number	Price	Revision Date
40 Parts:			
1–49	(869–044–00134–9)	54.00	July 1, 2001
50–51	(869–044–00135–7)	38.00	July 1, 2001
52 (52.01–52.1018)	(869–044–00136–5)	50.00	July 1, 2001
52 (52.1019–End)	(869–044–00137–3)	55.00	July 1, 2001
53–59	(869–044–00138–1)	28.00	July 1, 2001
60 (60.1–End)	(869–044–00139–0)	53.00	July 1, 2001
60 (Apps)	(869–044–00140–3)	51.00	July 1, 2001
61–62	(869–044–00141–1)	35.00	July 1, 2001
63 (63.1–63.599)	(869–044–00142–0)	53.00	July 1, 2001
63 (63.600–63.1199)	(869–044–00143–8)	44.00	July 1, 2001
63 (63.1200–End)	(869–044–00144–6)	56.00	July 1, 2001
64–71	(869–044–00145–4)	26.00	July 1, 2001
72–80	(869–044–00146–2)	55.00	July 1, 2001
81–85	(869–044–00147–1)	45.00	July 1, 2001
86 (86.1–86.599–99)	(869–044–00148–9)	52.00	July 1, 2001
86 (86.600–1–End)	(869–044–00149–7)	45.00	July 1, 2001
87–99	(869–044–00150–1)	54.00	July 1, 2001
100–135	(869–044–00151–9)	38.00	July 1, 2001
136–149	(869–044–00152–7)	55.00	July 1, 2001
150–189	(869–044–00153–5)	52.00	July 1, 2001
190–259	(869–044–00154–3)	34.00	July 1, 2001
260–265	(869–044–00155–1)	45.00	July 1, 2001
266–299	(869–044–00156–0)	45.00	July 1, 2001
300–399	(869–044–00157–8)	41.00	July 1, 2001
400–424	(869–044–00158–6)	51.00	July 1, 2001
425–699	(869–044–00159–4)	55.00	July 1, 2001
700–789	(869–044–00160–8)	55.00	July 1, 2001
790–End	(869–044–00161–6)	44.00	July 1, 2001
41 Chapters:			
1, 1–1 to 1–10		13.00	[3] July 1, 1984
1, 1–11 to Appendix, 2 (2 Reserved)		13.00	[3] July 1, 1984
3–6		14.00	[3] July 1, 1984
7		6.00	[3] July 1, 1984
8		4.50	[3] July 1, 1984
9		13.00	[3] July 1, 1984
10–17		9.50	[3] July 1, 1984
18, Vol. I, Parts 1–5		13.00	[3] July 1, 1984
18, Vol. II, Parts 6–19		13.00	[3] July 1, 1984
18, Vol. III, Parts 20–52		13.00	[3] July 1, 1984
19–100		13.00	[3] July 1, 1984
1–100	(869–044–00162–4)	22.00	July 1, 2001
101	(869–044–00163–2)	45.00	July 1, 2001
102–200	(869–044–00164–1)	33.00	July 1, 2001
201–End	(869–044–00165–9)	24.00	July 1, 2001
42 Parts:			
1–399	(869–044–00166–7)	51.00	Oct. 1, 2001
400–429	(869–044–00167–5)	59.00	Oct. 1, 2001
430–End	(869–044–00168–3)	58.00	Oct. 1, 2001
43 Parts:			
1–999	(869–044–00169–1)	45.00	Oct. 1, 2001
1000–end	(869–044–00170–5)	56.00	Oct. 1, 2001
44	(869–044–00171–3)	45.00	Oct. 1, 2001
45 Parts:			

CHECKLIST OF CFR VOLUMES FOR THIS MONTH—Continued

(Comprising a Complete CFR Set)

Title	Stock Number	Price	Revision Date
1–199	(869–044–00172–1)	53.00	Oct. 1, 2001
200–499	(869–044–00173–0)	31.00	Oct. 1, 2001
500–1199	(869–044–00174–8)	45.00	Oct. 1, 2001
1200–End	(869–044–00175–6)	55.00	Oct. 1, 2001
46 Parts:			
1–40	(869–044–00176–4)	43.00	Oct. 1, 2001
41–69	(869–044–00177–2)	35.00	Oct. 1, 2001
70–89	(869–044–00178–1)	13.00	Oct. 1, 2001
90–139	(869–044–00179–9)	41.00	Oct. 1, 2001
140–155	(869–044–00180–2)	24.00	Oct. 1, 2001
156–165	(869–044–00181–1)	31.00	Oct. 1, 2001
166–199	(869–044–00182–9)	42.00	Oct. 1, 2001
200–499	(869–044–00183–7)	36.00	Oct. 1, 2001
500–End	(869–044–00184–5)	23.00	Oct. 1, 2001
47 Parts:			
0–19	(869–044–00185–3)	55.00	Oct. 1, 2001
20–39	(869–044–00186–1)	43.00	Oct. 1, 2001
40–69	(869–044–00187–0)	36.00	Oct. 1, 2001
70–79	(869–044–00188–8)	58.00	Oct. 1, 2001
80–End	(869–044–00189–6)	55.00	Oct. 1, 2001
48 Chapters:			
1 (Parts 1–51)	(869–044–00190–0)	60.00	Oct. 1, 2001
1 (Parts 52–99)	(869–044–00191–8)	45.00	Oct. 1, 2001
2 (Parts 201–299)	(869–044–00192–6)	53.00	Oct. 1, 2001
3–6	(869–044–00193–4)	31.00	Oct. 1, 2001
7–14	(869–044–00194–2)	51.00	Oct. 1, 2001
15–28	(869–044–00195–1)	53.00	Oct. 1, 2001
29–End	(869–044–00196–9)	38.00	Oct. 1, 2001
49 Parts:			
1–99	(869–044–00197–7)	55.00	Oct. 1, 2001
100–185	(869–044–00198–5)	60.00	Oct. 1, 2001
186–199	(869–044–00199–3)	18.00	Oct. 1, 2001
200–399	(869–044–00200–1)	60.00	Oct. 1, 2001
400–999	(869–044–00201–9)	58.00	Oct. 1, 2001
1000–1199	(869–044–00202–7)	26.00	Oct. 1, 2001
1200–End	(869–044–00203–5)	21.00	Oct. 1, 2001
50 Parts:			
1–199	(869–044–00204–3)	63.00	Oct. 1, 2001
200–599	(869–044–00205–1)	36.00	Oct. 1, 2001
600–End	(869–044–00206–0)	55.00	Oct. 1, 2001
CFR Index and Findings Aids	(869–044–00047–4)	56.00	Jan. 1, 2001
Complete 2001 CFR set		1,195.00	2001
Microfiche CFR Edition:			
Subscription (mailed as issued)		298.00	2000
Individual copies		2.00	2000
Complete set (one-time mailing)		290.00	2000
Complete set (one-time mailing)		247.00	1999

[1]Because Title 3 is an annual compilation, this volume and all previous volumes should be retained as a permanent reference source.

[2]The July 1, 1985 edition of 32 CFR Parts 1 to 189 contains a note only for Parts 1 to 39 inclusive. For the full text of the Defense Acquisition Regulations in Parts 1 to 39, consult the three CFR volumes issued as of July 1, 1984, containing those parts.

[3]The July 1, 1985 edition of 41 CFR Chapters 1 to 100 contains a note only for Chapters 1 to 49 inclusive. For the full text of procurement regulations in Chapters 1 to 49, consult the 11 CFR volumes issued as of July 1, 1984, containing those chapters.

[4]No amendments to this volume were promulgated during the period April 1, 1990 to March 31, 1997. The CFR volume issued April 1, 1990, should be retained.

[5]No amendments were promulgated during the period October 1, 1995 to September 30, 1996. The CFR volume issued October 1, 1995 should be retained.

[6]No amendments to this volume were promulgated during the period July 1, 1996 to June 30, 1997. The volume issued July 1, 1996, should be retained.

Order from Superintendent of Documents, Attn: New Orders, PO Box 371954, Pittsburgh, PA 15250-7954. Charge orders (VISA, MasterCard, or GPO Deposit Account) may be telephoned to the GPO order desk at (202) 512-1800 from 8:00 a.m. to 4:00 p.m. eastern time, Monday-Friday (except holidays).

Other Related Publications

Title	*Price*		*Revision Date*
Federal Register:			
Yearly subscription (with FR Index and LSA)	764.00		
Yearly subscription (without FR Index and LSA)	699.00		
Individual copies	10.00		daily

CHANGES JANUARY 2, 2002 THROUGH JUNE 28, 2002

TITLE 1—GENERAL PROVISIONS

No amendments to 1 CFR have been published in the FEDERAL REGISTER since January 2, 2002.

TITLE 2—[RESERVED]

There is no regulatory text to this title.

TITLE 3—THE PRESIDENT

Presidential Documents

Proclamations

5437 *See* Proc. 7553 30535
6867 *See* Notice of Feb. 26, 2002 9385
7463 *See* EO 13253 2791
7516 479
7517 2787
7518 3575
7519 3577
7520 3579
7521 5431
7522 5433
7523 5919
7524 8857
7525 10311
7526 10313
7527 10315
7528 10317
7529 10553
7530 10825
7531 11381
7532 12441
7533 13703
7534 13705
7535 15093
7536 17599
7537 17601
7538 17905
7539 18083
7540 19097
7541 19099
7542 19633
7543 19635
7544 20005
7545 20007
7546 20605
7547 21559
7548 30307
7549 30309
7550 30310
7551 30313
7552 30533
7553 30535
7554 30537
7555 31105
7556 31107
7557 34583
7558 34585
7559 34587
7560 34815
7561 35705
7562 35707
7563 35891
7564 35893
7565 36495
7566 36497
7567 36499
7568 38583
7569 38585
7570 39241
7571 39595
7572 40137
7573 40139
7574 42177

Executive Orders

12171 Amended by EO 13252 1601
12343 Revoked by EO 13251 1599
12345 Revoked by EO 13265 39841
12473 *See* EO 13262 18773
12543 *See* Notice of Jan. 3, 2002 637
12544 *See* Notice of Jan. 3, 2002 637
12808 *See* Notice of May 27, 2002 37661
12866 Amended by EO 13258 9385
12876 Revoked by EO 13256 6823
12934 *See* Notice of May 27, 2002 37661
12947 *See* Notice of Jan. 18, 2002 3033
12958 *See* Order of May 6, 2002 311099
13088 *See* Notice of May 27, 2002 37661
13099 *See* Notice of Jan. 18, 2002 3033
13159 *See* Notice of June 18, 2002 42181
13182 Superseded by EO 13249 639
13192 *See* Notice of May 27, 2002 37661
13194 *See* Notice of Jan. 15, 2002 2547
13213 *See* Notice of Jan. 15, 2002 2547

CHANGES JANUARY 2, 2002 THROUGH JUNE 28, 2002

TITLE 3 Executive Orders—Con.

13219 *See* Notice of June 21, 2002 42703
13223 Amended by EO 13253 2791
13228 *See* EO 13257 7259
13241 Amended by EO 13261 13243
13242 Amended by EO 13261 13243
13243 Amended by EO 13261 13243
13244 Amended by EO 13261 13243
13245 Amended by EO 13261 13243
13246 Amended by EO 13261 13243
13247 Amended by EO 13261 13243
13249 639
13250 1597
Amended by EO 13261 13243
13251 1599
Amended by EO 13261 13243
13252 1601
13253 2791
13254 4869
13255 6157
13256 6823
13257 7259
13258 9385
13259 13239
13260 13241
13261 13243
13262 18773
13263 22337
13264 39243
13265 39841
13266 42467
13267 42469

Administrative Orders

Memorandums:

Feb. 1, 2002 5923
Mar. 5, 2002 10593

Notices:

Jan. 3, 2002 637
Jan. 15, 2002 2547
Jan. 18, 2002 3033
Feb. 26, 2002 9387
May 16, 2002 35423
May 27, 2002 37661
June 18, 2002 42181
June 21, 2002 42703

Orders:

May 6, 2002 31109

Presidential Determinations:

No. 96–07 *See* Notice of May 27, 2002 37661
No. 2002–06 of Jan. 25, 2002 5921
No. 2002–07 of Feb. 23, 2002 9889
No. 2002–08 of Mar. 4, 2002 10599
No. 2002–09 of Mar. 12, 2002 13245
No. 2002–10 of Mar. 14, 2002 13247
No. 2002–11 of Mar. 20, 2002 15095
No. 2002–12 of April 1, 2002 18461
No. 2002–13 of Apr. 12, 2002 20425
No. 2002–14 of Apr. 16, 2002 20427
No. 2002–15 of Apr. 18, 2002 20429
No. 2002–16 of Apr. 18, 2002 20431
No. 2002–17 of Apr. 24, 2002 31711
No. 2002–18 of Apr. 27, 2002 31713
No. 2002–19 of May 27, 2002 39245
No. 2002–20 of May 30, 2002 39247
No. 2002–21 of June 3, 2002 40833
No. 2002–22 of June 3, 2002 40835
No. 2002–23 of June 14, 2002 42705

TITLE 4—ACCOUNTS

Proposed Rules:

21 ..... 8485, 9418

TITLE 5—ADMINISTRATIVE PERSONNEL

Chapter I—Office of Personnel Management (Parts 1—1199)

330 Authority citation revised 6639
330.301—330.307 (Subpart C) Regulation at 66 FR 29896 confirmed 5196
330.405 Regulation at 65 FR 64133 confirmed 5195
330.603 Regulation at 66 FR 29896 confirmed 5196
330.610 Regulation at 66 FR 29896 confirmed 5196
330.702 Regulation at 66 FR 29896 confirmed 5196
330.710 Regulation at 66 FR 29896 confirmed 5196
330.1103 (a) and (b) redesignated as new (b) and (e); new (a) added; interim 6639
330.1104 (c)(6)(i) and (ii) revised; interim 6639
332.314 Regulation at 66 FR 29896 confirmed 5196
332.402 Revised; interim 7056
351.701 Regulation at 65 FR 62991 confirmed 5196
351.803 Regulation at 65 FR 64133 confirmed 5195
351.807 Regulation at 65 FR 64134 confirmed 5195

CHANGES JANUARY 2, 2002 THROUGH JUNE 28, 2002

Regulation at 66 FR 29896 confirmed 5196
353.110 Regulation at 66 FR 29897 confirmed....5196
410.402 (b)(6) revised....15466
532.201—532.285 (Subpart B) Appendices B and D amended; interim 3035
Appendix B amended 13553
Appendix A amended; interim 20009
534 Authority citation revised 3582
Regulation at 66 FR 63908 eff. date confirmed 39249
534.301—534.305 (Subpart C) Added; interim....3582
550 Authority citation revised....19320
550.105 Revised; interim....19320
550.106 Revised; interim....19321
550.107 Revised; interim....19321
550.154 (c) added; interim 6641
550.162 (g) added; interim 6641
550.601—550.603 (Subpart F) Regulation at 65 FR 19644 confirmed....40837
550.1301—550.1308 (Subpart M) Authority citation revised 15466
550.1302 Amended 15466
550.1303 (d) revised 15467
550.1305 (a) introductory text, (c) and (d) revised 15467
550.1306 (a) revised; (c) amended; (d) and (e) added 15467
550.1308 Removed 15467
551.411 (c) revised....15467
553.101 Regulation at 65 FR 19644 confirmed 40837
553.102 Regulation at 65 FR 19644 confirmed 40837
553.103 Regulation at 65 FR 19644 confirmed 40837
553.201 Regulation at 65 FR 19644 confirmed 40837
553.203 Regulation at 65 FR 19644 confirmed 40847
591.201—591.244 (Subpart B) Revised 22340
591.203 Regulation at 66 FR 63909 eff. date confirmed 39249
630.210 (c) revised....15467
630.308 Regulation at 66 FR 55558 confirmed....9581
890.304 Section heading and (d)(2) revised....41306
890.306 Section heading and (f)(1)(ii) revised....41306
890.806 Section heading, (f)(1)(ii) and (h) revised; (f)(1)(iii), (iv) and (i) removed 41307
890.807 Section heading, (e)(2) and (4) revised 41307
930.210 Regulation at 66 FR 63909 eff. date confirmed 39249

Chapter II—Merit Systems Protection Board (Parts 1200—1299)

1201.28 Added....3811

Chapter VI—Federal Retirement Thrift Investment Board (Parts 1600—1699)

1600 Authority citation revised 17604
1600.1 Amended 17604
1600.31 Revised....17604
1600.32 Revised....17604
1650.60 (b) amended....17605
1650.61 (b) and (c)(1)(ii) amended 17605
1650.62 (b) and (c) amended 17605
1650.63 (a)(3) and (b) revised....17605
1650.64 (c) amended 17605

Chapter VII—Advisory Commission on Intergovernmental Relations (Parts 1700—1799)

Chapter VII Removed....30769

Chapter XVI—Office of Government Ethics (Parts 2600—2699)

2608 Added 35710
2634.310 (a)(2) note added 37967
2634 Appendix C amended 22349
2640.102 (r) revised 12445
2640.103 (a)(2) Example 1 revised 12445
2640.201 (a) Example 1 amended; (a) Example 2 and (b) revised; (b) Examples 2 and 3 added 12445
2640.202 (a)(2) and (a) Examples 2 and 3 revised; (b) through (e) redesignated as (c) through (f); (a) Example 1 and new (c)(2) Example 1 amended; new (b) and (b) Example 1 added; new (c)(2) Example 2 removed....12445
2640.204 Example 1 revised 12446

CHANGES JANUARY 2, 2002 THROUGH JUNE 28, 2002

TITLE 5

Proposed Rules:

213 3128
831 38210
842 38210
870 38210
890 38210
970 ....3266, 3289
1600 ....8908, 42856
1601 42856
1603 42856
1604 42856
1605 ....35051, 42856
1606 42856
1620 35051
1640 42856
1645 42856
1650 ....8908, 42856
1651 ....35051, 42856
1653 42856
1655 ....35051, 42856
1690 42856

TITLE 6—[RESERVED]

There is no regulatory text to this title.

TITLE 7—AGRICULTURE

Subtitle A—Office of the Secretary of Agriculture (Parts 0—26)

6.2—6.9 (Subpart) Appendices 1, 2 and 3 revised 20881
25 Authority citation revised 13556
25.1 (a) revised 13556
25.3 Amended 13556
25.4 (a) and (b)(2) revised; (b)(3), (4) and (5) added 13556
25.103 (b)(2) introductory text and (3) introductory text revised 13557
25.104 (a)(2) and (b)(2) headings amended; (a) introductory text, (b) introductory text and (c) introductory text and (2) revised
25.202 (b)(7) revised 13557
25.203 Revised 13557
25.300 (a) and (b) revised 13557
25.404 (a) and (b) redesignated as (c) and (d); new (a) and (b) added 13557
26.600—25.999 (Subpart G) Added 13558

Chapter I—Agricultural Marketing Service (Standards, Inspections, Marketing Practices), Department of Agriculture (Parts 27—209)

28.909 (a) amended; (b) revised 36502
28.910 (a)(3) removed 36502
29.12—29.500 (Subpart B) Authority citation revised 9896, 36080
29.40 Revised; interim 36080
29.41 Added; interim 36080
29.42 Added; interim 36080
29.71 Revised; interim 36080
29.72 Revised; interim 36080
29.74a Added 9896
29.75 (a) revised; (e) added; interim 36081
29.75c Added; interim 36081
29.81 Revised; interim 36081
29.123 (a) revised; interim 36081
75.41 Amended 11384
75.43 (c) added 11384
75.47 Amended 11384
81 Added 11391

Chapter II—Food and Nutrition Service, Department of Agriculture (Parts 210—299)

210.10 (n)(3) and (o)(2) revised; (n)(4) table amended; (o)(3) through (6) added 36783
220.8 (j) revised 36785
226 Authority citation revised 43476
226.2 Amended; interim 43476
226.6 (l) through (p) redesignated as (m) through (q); (b) and (c), (k) and new (m) revised; (d)(3), (f)(1), (2), (3), new (p) and (q) amended; interim 43477
226.7 (g) amended; interim 43490
226.8 (g) amended; interim 43490
226.12 (b)(2)(i) revised; interim 43490
226.14 (a) amended; interim 43490
226.15 (a), (b) heading and introductory text revised; (b)(5) and (6) amended; (b)(7), (8) and (9) added; interim 43490
226.16 (b) introductory text, (2) and (3) amended; (b)(1), (d) introductory text and (4) revised; (b)(4) through (8) and (l) added; interim 43491
226.17 (b)(2) amended; (d) added; interim 43493

CHANGES JANUARY 2, 2002 THROUGH JUNE 28, 2002

226.18 (b) introductory text amended; (b)(1) revised; (b)(8) through (12) amended; (b)(13) through (16) added; interim 43493
226.19 (b)(2) amended; interim 43493
226.19a (b)(4) amended; interim 43493
226.20 (b) and (c)(4) revised 36786
226.23 (h) introductory text and (1) amended; interim 43493
271.2 Amended 41603
271.8 OMB numbers.....41603
272.1 (g)(166) added.....41603
272.2 (d)(1)(v) and (e)(9) amended; (d)(1)(xiv) and (xv) added.....41603
273.1 (b)(7)(iv) removed; (b)(7)(v) through (xii) redesignated as (b)(7)(iv) through (xi); (d)(2) revised.....41603
273.5 (b)(11)(iv) amended 41603
273.7 Revised.....41603
273.9 (c)(5)(i)(A), (F), (14) and (d)(4) amended 41618
273.22 Removed 41618
273.24 (a)(5), (6) and (b)(8) removed; (c) heading and introductory text and (g) through (j) revised.....41618
275.12 (d)(1) amended.....41619
277.4 (b)(8) amended 41619

Chapter III—Animal and Plant Health Inspection Service, Department of Agriculture (Parts 300—399)

300 Revised.....8463
300.1—300.4 (Subpart) Regulation at 67 FR 8463 confirmed.....18463
300.1 (a)(2) and (3) amended; (a)(4) added.....41157
301 Corrected 41754
301.38–1 Amended 8178
301.38–2 Revised.....8179
301.38–4 (b)(2)(i) and (ii) amended 8180
301.38–5 (b)(1) amended 8180
301.45 Regulation at 66 FR 37114 confirmed 18465
301.45–1 Footnote 3 revised.....8464
Regulation at 67 FR 8464 confirmed.....18463
301.45–3 Regulation at 66 FR 37114 confirmed.....18465
(a) amended; interim.....41810
301.50–3 (c) and (d) amended; interim 41308
301.51–3 Regulation at 66 FR 56430 confirmed 9185
301.52 (a) amended; interim 34818
301.52–1 Paragraph designations removed; footnote 2 revised; interim 34818
301.52–2a Amended; interim 34818
301.64–10 (a) and (f) amended 8464
Regulation at 67 FR 8464 confirmed.....18463
301.75–4 (a) amended 9390
(a) amended; interim 13084, 30771
301.75–4 (a) amended 18463
301.75–7 Regulation at 64 FR 60091 confirmed.....41811
301.75–43 Regulation at 66 FR 53530 confirmed 3584
301.78–10 Introductory text revised 8464
Regulation at 67 FR 8464 confirmed.....18463
301.81–3 (e) amended; interim 1069
Regulation at 67 FR 1069 confirmed.....31935
301.81–4 (b) revised.....8464
Regulation at 67 FR 8464 confirmed.....18463
301.85 (a) amended 8465
Regulation at 67 FR 8465 confirmed.....18463
301.85–1 Amended 8465
Regulation at 67 FR 8465 confirmed.....18463
301.85–2b Footnote 2 redesignated as Footnote 1 8465
Regulation at 67 FR 8465 confirmed.....18463
301.85–3 Footnotes 3, 4 and 5 redesignated as Footnotes 2, 3 and 4 8465
Regulation at 67 FR 8465 confirmed.....18463
301.89–3 Regulation at 66 FR 37576 confirmed 3427
Regulation at 66 FR 32210 confirmed 5041
301.89–4 Revised; interim 21161
301.89–6 (b) and (d) amended; interim 21161
301.89–13 (d) removed; interim 21161
301.89–15 (a) introductory text and (b) introductory text amended; (d) and (e) added; interim 21566

CHANGES JANUARY 2, 2002 THROUGH JUNE 28, 2002

TITLE 7 Chapter III—Con.

301.92–2 (a)(1) and (b)(1) corrected 13560
301.92–10 (b) corrected 13560
301.92—301.92–10 (Subpart) Added; interim 6834
301.93–3 (c) revised; interim 34590
301.93–10 Introductory text revised 8465
Regulation at 67 FR 8465 confirmed 18463
301.97–10 Introductory text revised 8465
Regulation at 67 FR 8465 confirmed 18463
301.98–1 Regulation at 66 FR 6434 and 20186 confirmed 7941
301.98–3—301.98–10 (Subpart) Regulation at 66 FR 33632 confirmed 7941
301.98–10 Introductory text revised 8465
Regulation at 67 FR 8465 confirmed 18463
318 Authority citation revised 41157
318.13–1 Amended 41157
318.13–2 (b) amended 41157
318.13–4b Revised 41157
318.13–4d Removed 41157
318.13–4e Removed 41157
318.13–4h Removed 41157
318.13–11 Revised 8465
Regulation at 67 FR 8465 confirmed 18463
318.58–4 (b) revised 8465
Regulation at 67 FR 8465 confirmed 18463
318.58–11 Revised 8465
Regulation at 67 FR 8465 confirmed 18463
319.28 (b)(2), (3), (4) and (6) redesignated as (b)(3), (4), (6) and (7); new (b)(2) and (5) added; (b) introductory text, new (b)(6)(i) and (7) revised 4876
319.37–4 Footnote 6 revised 8465
Regulation at 67 FR 8465 confirmed 18463
319.40–7 (d)(1)(i) amended 8465
Regulation at 67 FR 8465 confirmed 18463
319.56–2h (b) revised 8465
Regulation at 67 FR 8465 confirmed 18463
319.56–2i (a) revised 8466
Regulation at 67 FR 8465 confirmed 18463
319.56–2p (f) revised 8466
Regulation at 67 FR 8466 confirmed 18463
319.56–2r (g)(2) revised 8466
Regulation at 67 FR 8466 confirmed 18463
319.56–2s (f)(2) revised 8466
Regulation at 67 FR 8466 confirmed 18463
319.56–2u (b)(7) amended 8180
319.56–2x (a) table amended 8180
353.1 Regulation at 66 FR 37116 confirmed 2317
Amended 8466
Regulation at 67 FR 8466 confirmed 18463
353.7 Regulation at 66 FR 37116 confirmed 2317
353.9 (b)(2) introductory text and (3) amended 8466
Regulation at 67 FR 8466 confirmed 18463
354.2 Table amended 1070

Chapter IV—Federal Crop Insurance Corporation, Department of Agriculture (Parts 400—499)

400.1—400.5 (Subpart A) Removed 16286
400.90—400.97 (Subpart J) Revised 13251
400.15—400.21 (Subpart B) Removed 16286
400.37—400.38 (Subpart D) Removed 16286
400.250—400.252 (Subpart N) Removed 16286
400.656 Removed 16286
400.657 Removed 16286
401 Removed 16286
403 Removed 16286
405 Removed 16286
406 Removed 16286
409 Removed 16286
414 Removed 16286
415 Removed 16286
416 Removed 16286
422 Removed 16286
425 Removed 16286
430 Removed 16286
433 Removed 16286
435 Removed 16286
437 Removed 16286
441 Removed 16286
443 Removed 16286
445 Removed 16286

CHANGES JANUARY 2, 2002 THROUGH JUNE 28, 2002

446 Removed 16286
447 Removed 16286
450 Removed 16286
451 Removed 16286
454 Removed 16286
455 Removed 16286
456 Removed 16286
457.101 Introductory text revised; clause amended 43526
457.161 Introductory text revised; clause amended 43526
457.165 Added 3037
Corrected 5925
458 Removed 16286

Chapter VII—Farm Service Agency, Department of Agriculture (Parts 700—799)

723.216 (f)(1) revised 41310
760.1—760.34 (Subpart) Authority citation revised 14844
761.8 (a) and (b) revised 41312
764 Added 795
764.2 Corrected 7942
764.9 Corrected 7942
780.1 Amended 13252
780.2 (a)(1)(iii), (iv) and (3) removed; (a)(2) amended 13253
780.7 (b), (c) and (e) amended 13253
780.11 Amended 13253
784 Revised 13710

Chapter VIII—Grain Inspection, Packers and Stockyard Administration (Federal Grain Inspection Service), Department of Agriculture (Parts 800—899)

800.71 (a) Schedule A revised 13086

Chapter IX—Agricultural Marketing Service (Marketing Agreements and Orders; Fruits, Vegetables, Nuts), Department of Agriculture (Parts 900—999)

900.1—900.18 (Subpart) Authority citation revised 10829
900.2 (c) and (d) amended; (e) revised; (f) removed 10829
900.11 (b) revised 10829
900.15 (c) and (d) revised 10829
900.50—900.71 (Subpart) Authority citation revised 10829
900.51 (c), (d) and (o) amended; (e) and (j) revised 10829
900.52 (b)(2), (3), (4), (c)(1) and (2) heading amended 10829
900.52a (a) amended 10829
900.60 (e) removed; (f) redesignated as new (e); new (e) revised 10829
900.62 (c) amended 10829
900.64 Heading and (c) heading amended 10830
900.65 (a) amended 10830
900.68 Heading and (a)(1) amended 10830
900.69 (d) and (e) revised 10830
900.70 (a) amended 10830
905.153 (a) and (d) amended; interim 809
905.235 Regulation at 66 FR 56597 confirmed 11213
905.350 Revised; interim 809
Regulation at 66 FR 49093 and 67 FR 809 confirmed 40844
911.110 Suspended 2–19–02 through 2–24–03 6842
911.120 Suspended 2–19–02 through 2–24–03 6842
911.130 Suspended 2–19–02 through 2–24–03 6842
911.131 Suspended 2–19–02 through 2–24–03 6842
911.234 Suspended 2–19–02 through 2–24–03 6842
911.311 Suspended 2–19–02 through 2–24–03 6842
911.329 Suspended 2–19–02 through 2–24–03 6842
911.344 Suspended 2–19–02 through 2–24–03 6842
915.235 Revised 31717
916.115 Revised; interim 16294
916.160 Regulation at 66 FR 39409 confirmed 11396
916.234 Revised; interim 42709
916.350 (a)(4) through (9) redesignated as (a)(5) through (7) and (9) through (11); (a)(1), (5)(ii), (b) and (d) revised; new (a)(4) and (8) added; interim 16294
916.356 (a)(1) introductory text, (iv) Table 1, (4) introductory text and (6) introductory text revised; interim 16295
917.150 Revised; interim 16296
917.178 Regulation at 66 FR 39409 confirmed 11396

CHANGES JANUARY 2, 2002 THROUGH JUNE 28, 2002

TITLE 7 Chapter IX—Con.

917.442 (a)(4) through (10) redesignated as (a)(5) through (8) and (10) through (12); new (a)(4), (5)(iv) Table 3 and (9) added; (a)(1), new (5)(ii), new (iv) Tables 1 and 2, (b) and (d) revised; interim 16296
917.459 (a)(1) introductory text, (iv) introductory text and Table 1, (2) introductory text, (3) introductory text, (5) introductory text and (6) introductory text revised; interim 16296
(a)(6)(iii) correctly added 37319
920.302 Corrected 1413
Regulation at 66 FR 54414 and 67 FR 1413 confirmed 11396
925.215 Revised 11401
925.304 (a) amended; (b)(1) introductory text, (i), (iii), (2) and (4) revised; interim 20612
927.103 Added 5438
927.236 Revised 5438
929.236 Revised 14844
929.239 Revised 6846
930.200 Revised 20616
930.253 Added 21167
932.230 Revised; interim 5440
Regulation at 67 FR 5440 confirmed 20618
944.209 Suspended 2–19–02 through 2–24–03 6842
945 Policy statement 36788
948.215 Regulation at 66 FR 48953 confirmed 5442
948.386 Introductory text and (a) revised 40827
955.101 Revised; interim 41816
955.142 Revised; interim 41816
959.237 Revised 11403
966.234 Regulation at 66 FR 56602 confirmed 11215
979.219 Revised 11406
981 Regulation at 64 FR 8014, 66 FR 31850 and 67 FR 525 confirmed 41816
982 Marketing percentages 11411
982.248 Regulation at 66 FR 13399 confirmed 11218
982.467 Added 5445
984.37 Regulation at 66 FR 58364 confirmed 9185
985.221 Added; eff. 6–1–02 to 5–31–03 20623
987.339 Revised 1277
989.110 (j) added; interim 36792
989.156 (t) revised; interim 11557
Regulation at 66 FR 65425 confirmed 13563
Regulation at 67 FR 11557 confirmed 34385
(a)(1), (q)(2) and (s) revised; (u) added; interim 42474
989.210 (a) amended; interim 36792
989.212 (a), (b) heading and note and (c) note revised; interim 36792
989.213 (a), (b) introductory text, (c) introductory text and (d) introductory text revised; (d) note and (e) note amended; interim 36792
989.255 Added; interim 15711
989.601 Table revised; interim 36792
989.701 Heading revised; (b) amended; interim 36793
989.702 (a) revised; interim 36793
993.409 Added 31722

Chapter X—Agricultural Marketing Service (Marketing Agreements and Orders; Milk), Department of Agriculture (Parts 1000—1160)

1030.7 (g) amended; interim 19508
1030.13 Introductory text revised; (d)(3) redesignated as (d)(4); new (d)(3) and (e) added; interim 19508

Chapter XI—Agricultural Marketing Service (Marketing Agreements and Orders; Miscellaneous Commodities), Department of Agriculture (Parts 1200—1299)

1200 Authority citation revised 10830
1200.2 (a) amended; (e) revised 10830
1200.12 (b) revised 10830
1200.17 (c) and (d) revised 10830
1200.51 (e) revised 10830
1200.52 (c) amended 10830
1205.12 Amended 21169
1205.18 Revised 21169
1205.20 Revised 21169
1205.26 (a)(1), (2) and (d) revised; (g) added 21169
1205.27 Revised 21169

CHANGES JANUARY 2, 2002 THROUGH JUNE 28, 2002

1205.29 Revised 21170
1205.510 (b)(2) and (3)(ii) table revised; interim 36795
1210.601—1210.607 (Subpart D) Correctly designated 17907
1219 Added 7264
1219.101 (b) correctly revised 13563
1260.141 (a) and table revised 11412
1280 Added 17857
Added; interim 39253

Chapter XIII—Northeast Dairy Compact Commission (Parts 1300—1399)

Chapter XIII Removed 30769

Chapter XIV—Commodity Credit Corporation, Department of Agriculture (Parts 1400—1499)

1410.2 Amended 2132
1410.20 (a) revised 2132
1410.54 Revised 2132
1430.400—1430.410 (Subpart C) Removed 7057
1437 Revised; interim 12448
1439 Authority citation revised 7266
1439.201—1439.208 (Subpart C) Revised 7266
1464.2 (b)(2) introductory text, (ii) through (v) and (vii) revised 483
Regulation at 67 FR 483 confirmed 15097
1464.7 (d) revised 484
Regulation at 67 FR 484 confirmed 15097
1464.10 (i)(1)(i), (2) and (3)(i) revised 484
Regulation at 67 FR 484 confirmed 15097
1464.500—1464.515 (Subpart F) Added 12829
1467 Authority citation revised 39254
1467.4 (c)(2) revised 39255

Chapter XVII—Rural Utilities Service, Department of Agriculture (Parts 1700—1799)

1703.102 Amended 3040
Regulation at 67 FR 3040 confirmed 10830
1703.103 Revised 3040
Regulation at 67 FR 3040 confirmed 10830
1703.120 Removed 3040
Regulation at 67 FR 3040 confirmed 10830
1703.121 Introductory text revised 3040
Regulation at 67 FR 3040 confirmed 10830
1703.122 (a) revised; (e) added 3040
Regulation at 67 FR 3040 confirmed 10830
1703.123 (a)(1) revised 3040
Regulation at 67 FR 3040 confirmed 10830
1703.125 (e) revised; (h)(2) amended 3040
Regulation at 67 FR 3040 confirmed 10830
1703.126 (a)(4) revised 3041
Regulation at 67 FR 3041 confirmed 10830
Corrected 16011
1710 Regulation at 66 FR 66294 confirmed 6369
1710.51 Regulation at 66 FR 66294 confirmed 6369
1710.52 Regulation at 66 FR 66294 confirmed 6369
1710.102 Regulation at 66 FR 66294 confirmed 6369
1710.400—1710.407 (Subpart I) Regulation at 66 FR 66295 confirmed 6369
1710.401 Regulation at 66 FR 66295 confirmed 6369
1714 Authority citation revised 16969
1714.5 (a) amended 16969
1721.100—1721.109 (Subpart B) Added 485

Chapter XVIII—Rural Housing Service, Rural Business-Cooperative Service, Rural Utilities Service, and Farm Service Agency, Department of Agriculture (Parts 1800—2099)

1945.151—1945.200 (Subpart D) Removed 801
1951 Authority citation revised 12458
1951.882 Removed 19101
1951.901—1951.950 (Subpart S) Heading revised 7943

CHANGES JANUARY 2, 2002 THROUGH JUNE 28, 2002

TITLE 7 Chapter XVIII—Con.

1951.901 Amended 7943
1951.909 (e)(2)(vii)(D) revised; (e)(2)(viii)(A) amended 7943
1951.914 (e) revised 7943
1951.901—1951.950 (Subpart S) Exhibit A amended 12458

Chapter XXXV—Rural Housing Service, Department of Agriculture (Parts 3500—3599)

3565.3 Amended 16970
3565.209 Revised 16970
3565.214 Removed 16971
3565.403 (b)(2) amended 16971
3565.452 Revised 16971

Proposed Rules:

1 12898
12 19699
27—209 (Ch. I) 525
28 19357
29 4926
51 13722
53 43566
250 7977
301 21183
305 11610
318 ....34626, 35932
319 40874
330 ....697, 41868
352 13103
354 19524
500 17301
800 25
900—999 (Ch. IX) 525
905 ....11450, 15339
911 40876
915 ....9222, 11614
920 18517
925 1315
927 ....15747, 39634
928 ....5526, 13104
929 21854
930 ....3540, 11616, 11622, 31896, 39637
948 9418
959 1317
979 1319
983 43045
985 10848
987 40876
993 11625
999 40879
1000—1199 (Ch. X) 525
1030 7040
1033 39871
1124 ....9622, 12488
1135 ....9622, 12488
1200—1299 (Ch. XI) 525
1205 ....11947, 15495
1219 ....7290, 13577, 17018
1240 849
1427 31151
1464 526
1703 3128
1710 ....17018, 36542
1717 36542
1755 4679
1951 41869
3017 ....3266, 3290
3021 ....3266, 3290

TITLE 8—ALIENS AND NATIONALITY

Chapter I—Immigration and Naturalization Service, Department of Justice (Parts 1—599)

3.27 (d) added; interim 36802
3.31 (d) added; interim 36802
3.46 Added; interim 36802
103.1 (f)(3)(iii)(W) revised; (f)(3)(iii)(MM) and (NN) amended; (f)(3)(iii)(OO) added; interim 4794
(g)(4) and (k) added 39257
103.7 (b)(1) amended; interim 4794
212.1 (g) revised; (o) added; interim 4795
212.5 (a), (b)(3) introductory text, (5), (c), (d) introductory text, (1) and (e)(2)(i) revised 39257
212.16 Added; interim 4795
214 Authority citation revised 4795
214.1 (a)(1)(vi), (vii) and (2) amended; (a)(1)(viii) added; interim 4795
214.2 (b)(6) and (7) added; interim 18063
214.11 Added; interim 4795
217 Heading revised; interim 7945
Technical correction 10260
217.2 (a) amended; interim 7945
236 Authority citation revised 19511
236.3 (b)(4), (e) and (f) revised 39258
236.6 Added; interim 19511
238.1 (a) revised 39258
239.1 (a)(21) and (22) amended; (a)(23) and (24) added 39258
240.25 (a) revised 39258
240.26 (f) revised 39258

CHANGES JANUARY 2, 2002 THROUGH JUNE 28, 2002

241 Authority citation revised.....19511
241.2 (a) revised.....39258
241.4 (a) introductory text, (c)(1), (4), (h)(5) and (j)(3) revised; (d) introductory text, (1), (2), (h) heading, introductory text, (1) through (4) heading, (j)(1), (2), (4), (k)(1) heading, (i), (ii), (2)(i), (ii) and (l)(3) amended.....39259
241.6 (a) and (b) revised.....39259
241.7 Revised.....39260
241.15 Added; interim.....19511
245a6 Added.....38350
245a.10 Amended.....38350
245a.11 (a) revised.....38350
245a.12 (a) introductory text, (1) through (3), (4) introductory text, (i), (d)(1), (2) and (10) revised; (f) amended; (g) removed.....38350
245a.13 (e) introductory text and (f) revised; (e)(2) through (5) redesignated as (e)(3) through (6); (e)(1) and new (4)(ii) amended.....38351
245a.14 (e) redesignated as (g); new (e) and (f) added.....38351
245a.16 (b) amended.....38351
245a.17 (c)(1) amended.....38351
245a.18 (c)(2)(iii), (iv) and (d)(3) redesignated as (c)(2)(v), (vi) and (d)(2); (c)(2)(i), (ii) and new (d)(2) revised; (d) introductory text removed; new (c)(2)(iii), (iv) and (d)(3) added.....38351
245a.20 (a)(2) revised.....38352
245a.31 (c) revised.....38352
245a.34 (b) and (c) revised.....38352
245a.37 (a)(3) revised.....38352
248.1 (c) revised; interim.....18064
274a.12 (a) introductory text amended; (a)(16) and (c)(25) added; interim.....4803
286.2 (a) revised.....15334
287.4 (a)(1), (2)(i) and (c) revised.....39260
287.5 (e)(2)(xix) and (xx) amended; (e)(2)(xxi) and (xxii) added.....39260
299.1 Table amended; interim.....4803
Table amended.....38352
299.5 Table amended; interim.....4803

Proposed Rules:

3.....7309, 31157
103.....34862, 36676
214.....18065, 34862, 36676, 37727, 40581
235.....18065
236.....1670, 31157
240.....31157
241.....31157, 38324
248.....18065
264.....40581
280.....7309
286.....15753, 34414

TITLE 9—ANIMALS AND ANIMAL PRODUCTS

Chapter I—Animal and Plant Health Inspection Service, Department of Agriculture (Parts 1—199)

50.1 Amended; interim.....7590
50.2 Revised; interim.....7591
50.3 Revised; interim.....7591
50.4 Section heading revised; (a) amended; (d) added; interim.....7591
50.6 Revised; interim.....7591
50.7 (a) and (b) amended; interim.....7591
50.8 Amended; interim.....7591
50.9 Revised; interim.....7591
50.10 Amended; interim.....7592
50.11 Amended; interim.....7592
50.12 Amended; interim.....7592
50.13 Amended; interim.....7592
50.14 Revised; interim.....7592
50.15 Removed; interim.....7592
50.16 Removed; interim.....7592
53.1 Amended; interim.....17610
53.2 (a) and (b) amended; interim.....17610
53.4 (a) revised; interim.....17610
53.10 (e) added; interim.....17611
55 Added; interim.....5931
72.5 Amended; interim.....18467
77.2 Amended.....7592
77.7 (b) revised; interim.....38844
77.9 (a) and (b) revised; interim.....38844
91 Authority citation revised.....11560
91.3 (a) revised; (c) amended.....11560
93.102 (d) amended.....6370
Regulation at 67 FR 6370 confirmed.....20624

CHANGES JANUARY 2, 2002 THROUGH JUNE 28, 2002

TITLE 9 Chapter I—Con.

93.203 (d) amended 6370
Regulation at 67 FR 6370 confirmed 20624
93.301 Regulation at 66 FR 55071 confirmed 649
(j)(7) revised (OMB number) 11565
93.405 OMB number 11565
93.505 OMB number 11565
93.600 OMB number 11565
94.0 Amended; interim 31937
94.1 (a)(2) amended 651, 1074
(b)(2) amended; (c) redesignated as (d); new (c) added; interim (OMB number) 31938
94.1 (a)(2) amended 37664
94.11 (a) amended 1074, 37664
94.18 (a)(1) and (2) amended; interim 4878, 12832, 12834
Regulation at 66 FR 52484 confirmed 8181
Regulation at 66 FR 54643 confirmed 9188
Regulation at 66 FR 62914 confirmed 15335
Introductory text amended 20884
Regulation at 67 FR 4878 confirmed 34591
97.2 Table amended 11566
113.3 (b)(8) revised 15713
145.1 Amended 8468
145.2 (e) added 8468
145.6 (a) revised; (b), (c) and (d) amended 8468
145.10 (a) and (l) removed; (m) amended 8468
145.13 Introductory text amended 8468
145.14 Introductory text and (a)(1) Footnote 1 amended 8468
145.23 (d) introductory text, (1)(iv) and (vi) revised; (d)(1)(i) amended 8469
145.24 (a)(2) amended 8469
145.33 (c)(2), (h)(1)(i) and (vi) revised; (h) introductory text, (1)(iv) and (3) amended 8469
145.34 (a)(2) and (b)(2) amended 8469
145.44 (a)(2), (b)(2) and (c)(2) amended 8469
145.53 (a) removed 8469
145.54 (a)(2) amended 8469
147.5 (c), (d) introductory text and (2) amended 8469
147.7 (e)(2)(ii)(B) amended 8469
147.11 (a) revised 8469
147.12 Section heading revised; (a)(4) and (5) added; (c) removed; (b) redesignated as (c); (a) introductory text, (1)(i), (3), (ii), (iv), (c)(1) introductory text and (2) introductory text amended 8471
147.18 Removed 8474
147.22 Revised 8474
147.23 Revised 8474
147.24 (a) introductory text, (b) introductory text and (3) amended; (a)(1), (3) and (b)(1) revised; (c) redesignated as (b)(4); new (c) added 8474
147.25 Amended 8475
147.26 (a) revised; (b)(5) amended; (b)(10) removed; (b)(11) through (15) redesignated as (b)(10) through (14) 8475
147.43 (b) revised 8475
161.3 (b) amended 11561

Chapter III—Food Safety and Inspection Service, Department of Agriculture (Parts 300—599)

317.8 Regulation at 66 FR 54915 eff. date confirmed 11413
319.15 Regulation at 66 FR 54916 eff. date confirmed 11413
319.81 Regulation at 66 FR 54916 eff. date confirmed 11413
319.104 Regulation at 66 FR 54916 eff. date confirmed 11413
319.140 Regulation at 66 FR 54916 eff. date confirmed 11413
319.143 Regulation at 66 FR 54916 eff. date confirmed 11413
319.180 Regulation at 66 FR 54916 eff. date confirmed 11413
362 Regulation at 66 FR 22905 confirmed 13258
362.1 Regulation at 66 FR 22905 confirmed 13258
362.2 Regulation at 66 FR 22905 confirmed 13258
381.1 Regulation at 66 FR 22905 confirmed 13258
(b) amended 13258
381.36 Regulation at 66 FR 22905 confirmed 13258
381.66 Regulation at 66 FR 22905 confirmed 13258
381.67 Regulation at 66 FR 22905 confirmed 13258

CHANGES JANUARY 2, 2002 THROUGH JUNE 28, 2002

381.70 Regulation at 66 FR 22906 confirmed 13258
381.71 Regulation at 66 FR 22906 confirmed 13258
(b) revised....13258
381.72 Regulation at 66 FR 22906 confirmed 13258
381.76 Regulation at 66 FR 22906 confirmed 13258
381.94 (a)(2)(ii), (iii)(B), (v)(A), (5)(i) Table 1 and (b)(1) Table 2 revised 13258
381.96 Regulation at 66 FR 22906 confirmed 13258
381.129 Regulation at 66 FR 54916 eff. date confirmed 11413
381.159 Regulation at 66 FR 54916 eff. date confirmed 11413
390.9 Added 20013
391.2 Revised 3430
391.3 Revised 3430
391.4 Revised 3430
441 Stayed; eff. 1–9–02 through 1–9–03....1277
590.1—590.970 (Subchapter I) Heading revised 3430
590.126 Revised 3430
590.128 (a) revised 3430
592 Added 3430

Proposed Rules:

1....37731
3....37731
53....21934
71....31987
78....20460
93....1418, 31987
94....4927, 13105, 31987, 35936
97....19524
98....31987
101....1910
112....34630
113....16327, 34630
116....1910
130....19524, 31987
300—599 (Ch. III)....15501
316....4212
317....4212
319....11450
381....4212

TITLE 10—ENERGY

Chapter I—Nuclear Regulatory Commission (Parts 0—199)

1.32(b) Amended 3585
2 Technical correction 3263
2.714 (d) revised....20885
15 Authority citation revised 30318
15.1 (a)(1) and (3) revised; (c) added 30318
15.2 Amended 30318
15.5 (b)(4) and (5) revised; (b)(7) added 30318
15.7 (a) and (b) revised 30318
15.8 Added 30319
15.9 Heading and (a) revised 30319
15.11 Heading, (a) and (b) revised 30319
15.20 Added 30319
15.21 (a)(5), (6), (b) introductory text, (3)(ii), (iii) and (vi) revised; (a)(7) and (e) added 30319
15.23 Heading and (a) revised 30319
15.26 (a)(3) removed; (a)(4) and (5) redesignated as (a)(3) and (4); heading, (a)(2), new (3) and (4) revised 30319
15.29 Revised....30320
15.32 Revised....30320
15.33 Revised....30320
15.35 (b), (c) introductory text and (1) revised 30322
15.37 (a) and (b) revised; (l) added 30322
15.39 Revised....30322
15.41 Revised....30322
15.43 (c) and (d) revised....30322
15.45 Revised....30322
15.49 Added 30322
15.51 Revised....30323
15.53 Revised....30323
15.55 Revised....30323
15.57 Revised....30323
15.59 Revised....30323
15.60 Added 30323
15.61 Revised....30324
15.65 Revised....30324
15.67 Revised....30324
19 Technical correction 3263
20 Technical correction 3263
20.1002 Revised....20370
20.1003 Amended 16304, 20370
20.1201 (a)(2) introductory text, (ii) and (c) revised 16304
20.1301 (a) introductory text and (1) revised; (c) through (e) redesignated as (d) through (f); new (c) added....20370
20.2201 (a)(2)(ii) amended....3585
21 Technical correction 3263
30 Technical correction 3263

CHANGES JANUARY 2, 2002 THROUGH JUNE 28, 2002

TITLE 10 Chapter I—Con.

32.72 (b)(1) amended 20370
32.74 (a) introductory text and (3) amended 20370
34.101 (a) amended 3585
35 Revised 20370
40 Technical correction 3263
51 Technical correction 3263
60 Technical correction 3263
61 Technical correction 3263
63 Technical correction 3263
70 Technical correction 3263
70.20b (f)(1), (2)(ii), (iii) and (g)(1) amended 3585
71.1 (a) amended 3585
71.5 (b) amended 3585
71.12 (c)(3) amended 3585
71.93 (c) amended 3585
71.95 Amended 3585
71.97 (c)(1) and (f)(1) amended 3586
71.101 (c) and (f) amended 3586
72 Technical correction 3263
72.16 (a) amended 3586
72.44 (f) amended 3586
72.186 (b) amended 3586
72.214 Regulation at 66 FR 56985 confirmed 3431
Amended 11569, 14630
Regulation at 67 FR 11569 eff. date confirmed 31938
Regulation at 67 FR 14630 withdrawn 39260
72.217 Regulation at 66 FR 59534 confirmed 5934
73 Technical correction 3263
73.26 (i)(6) amended 3586
73.27 (b) amended 3586
73.67 (e)(7)(ii) amended 3586
73.71 (a)(4) amended 3586
73.72 (a)(1), (4) and (5) amended 3586
73.73 (a)(1) and (b) amended 3586
73.74 (a)(1) and (b) amended 3586
73 Appendix A amended 3586
75 Technical correction 3263
170.3 Amended 42629
170.11 (a)(1) added 42629
170.20 Revised 42630
170.21 Introductory text revised; table amended 42630
170.31 Revised 42631
171.3 Revised 42634
171.5 Amended 42634
171.11 (c) revised 42634
171.15 Revised 42634
171.16 (c), (d) and (e) revised 42635

Chapter II—Department of Energy (Parts 200—699)

430.2 Regulation at 66 FR 7199 withdrawn; amended 36405
430.23 (c)(1)(ii)(B) corrected 21567
430.21—430.27 (Subpart B) Appendix C amended 21567
430.32 Regulation at 66 FR 7199 withdrawn 36405
(c) revised 36406
(c)(2) table corrected 38324
430.34 Added 36406

Chapter X—Department of Energy (General Provisions) (Parts 1000—1099)

1008 Authority citation revised 4171
1008.12 (b)(1)(ii)(K), (L), (M), (2)(ii)(N), (O), (P), (3)(ii)(P), (Q) and (R) added 4171

Proposed Rules:

0—199 (Ch. I) 37733
16 20059
26 7093
35 274
50 ....4214, 6663, 12488, 16654, 38427, 40622
60 10853
63 3628
71 ....21390, 36118
72 ....6203, 11629, 14662
170 ....14818, 17490
171 ....14818, 17490
430 ....3449, 17304
606 3266
607 3266
710 16061
824 15339
1036 3266

TITLE 11—FEDERAL ELECTIONS

Chapter I—Federal Election Commission (Parts 1—9099)

100 Authority citation revised 12839
100.7 (b)(11) introductory text revised; (b)(22) added 38358
100.8 (b)(12) introductory text revised; (b)(24) added 38359
100.19 Revised 12839
Regulation at 67 FR 12839 confirmed 40586

CHANGES JANUARY 2, 2002 THROUGH JUNE 28, 2002

104.3 (a)(3)(vii)(B), (b)(2)(iii)(A), (4)(iii), (d) introductory text, (1) introductory text, (2) and (3) revised; (b)(4)(iv) removed; (d)(4) added....38360
104.4 (b) revised....12839
Regulation at 67 FR 12839 confirmed....40586
104.5 (f) and (g) revised....12839
Regulation at 67 FR 12839 confirmed....40586
104.8 (g) added....38360
104.9 (f) added....38361
104.14 (a) revised....12840
(b) revised....38361
Regulation at 67 FR 12840 confirmed....40586
104.18 (h) revised....12840
Regulation at 67 FR 12840 confirmed....40586
106 Policy statement....5445
109.1 (f) added....12840
Regulation at 67 FR 12840 confirmed....40586
109.2 (a) introductory text, (1) introductory text, (v), (2) and (b) revised; (c) added....12840
Regulation at 67 FR 12840 confirmed....40586
113.1 (g)(6) introductory text revised....38361

Proposed Rules:

100....6883, 40881
110....31164
111....20461
114....6883
117....6883

TITLE 12—BANKS AND BANKING

Chapter I—Comptroller of the Currency, Department of the Treasury (Parts 1—199)

3 Technical correction....34991
3.2 (a) amended....3795
3 Appendix A amended....3795, 16976
25.62 (b), (d) and (e) revised; (g) and (h) redesignated as (h) and (i); new (g) added....38847
25.63 (a) revised....38848
7.1002 Revised....35004
7.1019 Removed....35004
7.5000—7.5010 (Subpart E) Added....35004
28 Authority citation amended....4326
8.1 Revised....37655
8.6 (c)(1) amended; (c)(1)(ii) and (3)(iv) revised....37665
28.15 (d)(1) and (2) revised; interim....4326
(d)(1) and (2) revised....41620

Chapter II—Federal Reserve System (Parts 200—299)

203 Revised....7236
Regulation at 67 FR 7236 eff. date delayed to 1–1–04....30771
203.4 (a)(12) revised; (a)(14) added; eff. 1–1–04....43223
203 Appendix A amended....30772
Appendices A and B amended....43217
Appendix A amended; eff. 1–1–04....43223
Appendix B amended; eff. 1–1–04....43227
208 Appendix A amended....3797, 16977
Appendix B amended....3800
Technical correction....34991
208.7 (b)(2), (3), (4) and (c)(1) revised; (b)(6) and (7) redesignated as (b)(7) and (8); new (b)(6) added....38848
220 OTC margin stocks lists....8182
225 Appendix A amended....3800, 16977
Appendix D amended....3803
Appendix A corrected....34991
226.17 (a)(1) footnote 38 amended....16982
226 Supplement I amended....16982
264a Removed....15335

Chapter III—Federal Deposit Insurance Corporation (Parts 300—399)

304 Revised....18794
325.2 (v) and (x) revised....3804
325.5 (f)(3), (4) and (g)(2)(i) revised....3804
325 Appendix A amended....3804, 16978
Appendix A corrected....34991, 34991
360 Authority citation revised....34386
360.7 Added....34386
366 Revised; interim....34596
369.2 (b), (c) and (d) revised; (f) and (g) redesignated as (g) and (h); new (f) added....38848
369.3 (a) revised....38849

CHANGES JANUARY 2, 2002 THROUGH JUNE 28, 2002

TITLE 12

Chapter V—Office of Thrift Supervision, Department of the Treasury (Parts 500—599)

516.40 (a)(2) revised 31726
516.220 (a) table corrected 3264
567 Technical correction 34991
567.1 Amended 16979, 31726
567.5 (b)(4) revised; (c)(2)(i) and (ii) amended; (c)(2)(iii) and (3) removed 31726
567.6 (a)(1)(i)(H) and (ii)(H) added 16980
(a)(1)(iv)(G) and (H) revised 31726
567.7 Removed 31727

Chapter VI—Farm Credit Administration (Parts 600—699)

609 Added 16631
Regulation at 67 FR 16631 eff. date confirmed 30772
611 Authority citation revised 17909
611.1200—611.1290 (Subpart P) Revised 17909
Regulation at 67 FR 17909 eff. date confirmed 31938, 35895
614.4000 (d)(1) and (2) amended; (d)(3) added 1285
Regulation at 67 FR 1285 eff. date confirmed 9581
614.4010 (e)(2) amended; (e)(3) added ....1285Authority citation revised
Regulation at 67 FR 1285 eff. date confirmed 9581
614.4020 (b)(2) amended; (b)(3) added 1285
Regulation at 67 FR 1285 eff. date confirmed 9581
614.4030 (b)(1) and (2) amended; (b)(3) added 1285
Regulation at 67 FR 1285 eff. date confirmed 9581
614.4040 (b)(1) and (2) amended; (b)(3) added 1285
Regulation at 67 FR 1285 eff. date confirmed 9581
614.4050 (c)(1) and (2) amended; (c)(3) added 1285
Regulation at 67 FR 1285 eff. date confirmed 9581
614.4055 Added 1285
Regulation at 67 FR 1285 eff. date confirmed 9581
614.4130 (a) amended 17917
Regulation at 67 FR 17917 eff. date confirmed 31938
Regulation at 67 FR 17917 eff. date confirmed 35895
614.4325 (a)(4) removed; (a)(5), (6) and (7) redesignated as (a)(4), (5) and (6); newly designated (a)(4) revised 1285
Regulation at 67 FR 1285 eff. date confirmed 9581
614.4330 (a)(9) amended; (b) removed; (c) redesignated as (b) 1285
Regulation at 67 FR 1285 eff. date confirmed 9581
614.4358 (b)(4)(i) removed; (b)(4)(ii) and (iii) redesignated as new (b)(4)(i) and (ii) 1285
Regulation at 67 FR 1285 eff. date confirmed 9581
619.9195 Removed 1286
Regulation at 67 FR 1286 eff. date confirmed 9581
620.1 (o) revised; (r) redesignated as (s); new (r) added 16633
Regulation at 67 FR 16633 eff. date confirmed 30772
620.2 (b) introductory text revised; (d) through (i) redesignated as (e) through (j); (a), (b)(3)(i), (ii) and new (i)(3) amended; new (d) added 16633
Regulation at 67 FR 16633 eff. date confirmed 30772
620.4 Heading, (a), (b)(1) and (2) amended 16633
Regulation at 67 FR 16633 eff. date confirmed 30772
620.5 (a)(3) and (m)(2) amended 16633
Regulation at 67 FR 16633 eff. date confirmed 30772
620.11 (b)(6) amended 16633
Regulation at 67 FR 16633 eff. date confirmed 30772
620.15 Revised 16634
Regulation at 67 FR 16634 eff. date confirmed 30772
620.17 (b)(4) amended 16634
Regulation at 67 FR 16634 eff. date confirmed 30772
620.20 Heading and (a) amended 16634
Regulation at 67 FR 16634 eff. date confirmed 30772

CHANGES JANUARY 2, 2002 THROUGH JUNE 28, 2002

620.21 (c)(3), (d)(3)(i)(A), (B), (ii)(A) and (ii)(B) amended; (d)(5) revised 16634
Regulation at 67 FR 16634 eff. date confirmed 30772
620.30 Amended 16634
Regulation at 67 FR 16634 eff. date confirmed 30772
620.40 Heading, (b) and (c) amended; (d) revised 16634
Regulation at 67 FR 16634 eff. date confirmed 30772

Chapter VII—National Credit Union Administration (Parts 700—799)

701.1 Revised 20016
701.21 (c)(7)(ii)(C) revised 7059
702.101 (c) revised 12464
702.103 (b) removed 12464
741.6 (a) revised; (b) amended 12464
790.2 (b)(3) and (15) removed; (b)(4) through (14) and (16) redesignated as new (b)(3) through (14); new (b)(4), (7), (8), (9) and (11) amended; new (b)(13) revised 30773
792.50 (a) and (b) amended 30774
792.51 (a) through (d) amended 30774
792.54 (a) amended 30774
792.69 (a) amended 30774

Chapter IX—Federal Housing Finance Board (Parts 900—999)

900 Revised 12841
905 Authority citation revised 12843
905.1 Removed 12843
905.2 (b) and (c) revised 12843
905.4 Revised 12843
905.5 Removed 12843
905.1—905.5 (Subpart A) Appendix A amended 12843
905.25 Redesignated from 905.51 and amended 12843
905.26 Redesignated from 905.54 and revised 12843
905.50—905.54 (Subpart D) Redesignated as Subpart C; new heading added 12843
905.50 Removed 12843
905.51 Redesignated as 905.25 12843
905.52 Removed 12843
905.53 Removed 12843
905.54 Redesignated 905.26 12843
906 Authority citation revised 12843
906.1 Amended 12844
906.2 (b)(3) amended 12844
906.4 (a), (b)(2) and (3) amended 12844
906.5 (b)(1) and (c)(2)(iv) amended 12844
907 Nomenclature change 12844
907.1 Amended 12844
907.6 (b)(2) amended 12844
907.16 Added 9903
908 Added 9903
908.61 (c)(2) corrected 34990
910 Authority citation revised 12844
910.1 Amended 12844
910.4 (d)(2) amended 12844
910.9 (d)(3)(i) introductory text amended 12844
911.1 Introductory text amended 12844
911.3 (d) amended 12844
912.1 Redesignated as 912.2; new 912.1 redesignated from 912.2 and amended 12844
912.2 Redesignated as 912.1; new 912.2 redesignated from 912.1; new (a) amended 12844
912.4 (a)(3) introductory text and (8) amended 12844
912.5 (a)(5), (6)(ii), (b)(1) and (c)(2) amended 12844
912.6 (a)(1), (2), (b) and (c) amended 12845
913 Nomenclature change 12845
913.1 Redesignated as 913.2; new 913.1 redesignated from 913.2 12845
913.2 Redesignated as 913.1; new 913.2 redesignated from 913.1 12845
913.3 (b) amended 12845
913.5 (b)(2)(iv) and (c) amended 12845
913.9 (c)(1)(iii), (2)(v) and (d) introductory text amended 12845
915 Authority citation revised; nomenclature change 12845
915.1 Amended 12845
915.3 (a), (b)(5) and (d) amended 12845
915.5 (c) amended 12845
915.7 (c) introductory text, (1), (i), (ii), (2), (3) and 4 redesignated as (c)(1) introductory text, new (c)(1)(i), (A), (B), (ii), (iii) and (2); (b)(2), new

CHANGES JANUARY 2, 2002 THROUGH JUNE 28, 2002

TITLE 12 Chapter IX—Con.

(c)(1)(i)(B), (ii), (2) and (d)(2) amended 12845
Corrected....39791
915.8 (b) amended....12845
915.10 (b) amended....12845
915.12 (a) amended....12845
915.15 Amended....12846
915.16 (e) amended....12846
915.17 (a)(1) amended....12846
917.1 Amended....12846
917.3 (b)(3)(i) amended....12846
917.4 (a)(1) amended....12846
917.5 (a) introductory text and (4) amended; (c) heading designated....12846
917.6 (c) introductory text amended....12846
917.7 (e)(8) amended....12846
918.3 (a)(1) amended....12846
918.5 Amended....12846
918.7 Amended....12846
918.9 Amended....12846
925.1 Revised....12846
925.3 (c) amended....12848
925.4 (c)(2) amended....12848
925.5 (a)(2) amended....12848
925.7 Amended....12848
925.8 Amended....12848
925.9 Amended....12848
925.10 Amended....12848
925.11 (a), (b) introductory text, (3) and (c) amended....12848
925.12 Introductory text amended....12848
925.13 (a) amended....12848
925.14 Revised....12848
925.16 Amended....12849
925.17 (a), (b) and (f) heading amended....12849
925.18 (e) amended....12849
925.22 (b)(2) and (c) amended....12849
925.24 (b)(5), (c) and (d) amended....12849
925.26 (d) amended....12849
925.31 (a) and (b) amended....12849
926.1 Amended....12849
926.4 (a), (c)(1) and (d) amended....12849
930.1 Amended....12849
932.4 (g)(1)(i) amended....12850
940.1 Revised....12850
940.2 Introductory text and (a) amended....12850
Corrected....39791
944 Authority citation revised....12850
944.1 Revised....12850
944.2 (b)(2) introductory text and (i) amended....12850
944.3 (b)(2), (c)(1)(i), (ii)(B), (C) and (2) amended....12850
944.5 (b), (d)(1)(i) and (3) amended....12850
944.6 (a)(3), (4) and (5)(iii) amended....12850
944.7 Amended....12850
950 Authority citation revised....12850
950.1 Amended....12850
950.2 Heading amended....12851
950.4 (e)(1), (2), (g)(2)(i) and (ii) amended....12851
950.7 (a)(1)(ii)(D), (2)(i) and (e)(3) revised....12851
950.8 (a) amended....12851
950.9 (a)(1) amended....12851
950.11 (b)(1) amended....12851
950.14 (b)(2)(i)(A), (C), (c)(2)(i), (ii), (e)(2) and (3) revised....12851
950.25 (b) amended....12852
951.1 Amended....12852
Amended....18804
951.3 (a)(2) revised; (b)(1)(vii) and (viii) amended; (b)(1)(ix) added....18804
951.4 Amended....12852
Corrected....15011
951.5 (b)(2)(i)(A), (7)(i) and (ii) amended....12852
951.6 (b)(1) and (4)(i) amended; (b)(4)(iv)(A) and (D) revised....18804
951.7 Heading, (a) introductory text amended....18804
951.8 (b)(2) introductory text, (i) and (iii) revised; (c)(5) added....18804
951.9 Introductory text amended....12852
Removed....18804
951.10 (c)(1) introductory text amended....12852
(a)(1)(ii) amended; (b)(1)(ii) introductory text, (c)(1) introductory text, (2) introductory text and (i) revised....18804
951.12 (h) amended....12852
(a)(1)(ii), (2)(i)(B) and (b)(2) amended; (e) revised....18805
951.13 (d)(1)(ii), (iii) and (iv) revised....18805
950.16 Amended....12852
952 Authority citation revised....12852

CHANGES JANUARY 2, 2002 THROUGH JUNE 28, 2002

952.1 Redesignated as 952.2; new 952.1 redesignated from 952.3 and amended 12852
952.2 Redesignated as 952.3; new 952.2 redesignated from 952.1 and amended 12852
952.3 Redesignated as 952.1; new 952.3 redesignated from 952.2 and revised 12852
952.5 (a)(3), (4), (d)(1), (4)(ii) and (6)(i) amended 12852
955.1 Revised 12852
955.3 (b)(2)(ii) and (3) amended 12852
956.1 Revised 12853
956.2 (c) and (d) amended 12853
956.3 (a)(4)(iii) amended 12853
956.4 Introductory text amended 12853
956.5 (b) and (e) amended 12853
960 Removed; new 960 redesignated from 961; new authority cited amended 12853
960.1 Amended 12853
960.2 (b) amended 12853
960.4 (c) amended 12853
960.5 (b)(1) amended 12853
961 Redesignated 960 12853
965 Authority citation revised 12853
965.1 (3)(ii) and (iii) amended 12853
965.2 (b) amended 12853
966 Authority citation revised 12853
966.1 Revised 12853
966.2 (a) and (b)(2) amended 12853
966.3 (a)(1) amended 12853
(a)(2) revised 35715
966.8 (a) amended 12853
966.10 Amended 12854
975.1 Redesignated as new 975.2; new 975.1 redesignated from 975.2 and revised 12854
975.2 Redesignated as 975.1; new 975.2 redesignated from 975.1; new (a) and (b) amended 12854
975.3 Revised 12854
975.4 Introductory text amended 12854
978.1 Amended 12854
978.2 Amended 12854
978.4 Amended 12854
978.7 Amended 12854
980.3 (a)(3)(iii) and (iv) amended 12854
985 Authority citation added 12854
985.1 Revised 12854
985.3 (d) amended 12855
985.6 (d) amended 12855
985.8 (d)(4)(i) amended 12855
(b) revised 18807
987.1 Amended 12855
987.5 (a) amended 12855
989 Authority citation revised 12855
989.1 Amended 12855
995 Authority citation revised 12855
995.1 Revised 12855
995.3 Amended 12855
995.4 (b) amended 12855
995.7 (b) amended 12856
995.8 (b)(2)(i), (3)(i), (ii), (c)(1) and (d)(1) amended 12856
995.10 Amended 12856
996.1 Redesignated as 996.2; new 996.1 added 12856
996.2 Redesignated as 996.3; new 996.2 redesignated from 996.1 and amended 12856
996.3 Redesignated from 996.2 and amended 12856
997 Authority citation revised 12856
997.1 Amended 12856

Chapter XVII—Office of Federal Housing Enterprise Oversight, Department of Housing and Urban Development (Parts 1700—1799)

1710 Added 38370
1750.5 Removed 19322
1750.10—1750.13 (Subpart B) Appendix A amended 11861
1750.12 (c) revised 19322
1777 Added 3598

Proposed Rules:

8 20466
201 36544
203 7252
550 39886
551 39886
560 20468
563b 17228
574 17228
575 17228
590 20468
591 20468
702 38431
741 38431
747 38431
951 41872
966 10337
985 10339
1720 42200

CHANGES JANUARY 2, 2002 THROUGH JUNE 28, 2002

TITLE 13—BUSINESS CREDIT AND ASSISTANCE

Chapter I—Small Business Administration (Parts 1—199)

121 Waiver 37665
121.102 (c) redesignated as (d); new (c) added; interim 3045
121.201 Table amended; interim 3045, 11880
Table corrected 19637
Regulation at 67 FR 11880 confirmed.....38186
Table amended 38191
121.301 (b)(2) and (d)(1) amended; interim 3056
121.302 (c) amended; interim 11880
Regulation at 67 FR 11880 confirmed.....38186
121.502 (a)(2) amended; interim 3056
121.512 (b) amended; interim 3056
121.902 Revised.....13716
121.903 Revised.....13716
121.904 Added 13716
123.300 (b) revised; interim 11880
Regulation at 67 FR 11880 confirmed.....38186
123.601 (b) revised; interim 11880
Regulation at 67 FR 11880 confirmed.....38186

Proposed Rules:

107.....35055
108.....35449
121.....3826, 6437, 8739, 11057, 11881, 13108, 16063, 17020, 19317, 30820, 39311
124 .....11057, 13108
125 .....3826, 8739
126 .....3826, 8739
134.....11057, 13108, 13294
145 3266
147 3266

TITLE 14—AERONAUTICS AND SPACE

Chapter I—Federal Aviation Administration, Department of Transportation (Parts 1—199)

11.201 (b) table amended.....9553
13.305 (d) revised.....6366
13.401 (e) corrected.....31401
21 SFAR Nos. 26 and 41 removed 9553
23 Special FAA conditions 5196, 11031, 11218, 18807, 20885, 21975, 36502, 36505, 39261, 39262, 39264
SFAR No. 41 amended.....9553
25 Special FAA conditions 487, 2793, 5934, 10601, 11889, 20624, 20887, 35715, 35895, 36507, 40587, 41157, 42475
25.731 (d) and (e) added.....20420
25.735 Revised 20420
25.772 Introductory text and (a) revised; (c) added 2127
25.795 Added 2127
36 SFAR No. 41 amended.....9553
39.13.....3, 266, 492, 493, 495, 496, 498, 503, 505, 506, 508, 509, 652, 654, 811, 813, 815, 1287, 1605, 1860, 2133, 2318, 2320, 2322, 2325, 2796, 2798, 2800, 2802, 2804, 2806, 3607, 4327, 4330, 4331, 4333, 4334, 4336, 4340, 4342, 4344, 4345, 4348, 4350, 4352, 4649, 4651, 4653, 4879, 4896, 4898, 5042, 5044, 5722, 5937, 6160, 6371, 6374, 6376, 6377, 6380, 6383, 6387, 6389, 6392, 6848, 6851, 6853, 6855, 6856, 6858, 6860, 6863, 7060, 7062, 7594, 7595, 7605, 7606, 7608, 7610, 7947, 7948, 7951, 8476, 8706, 9391, 9393, 9394, 9396, 9398, 9582, 10604, 10607, 10832, 11222, 11892, 11894, 12465, 12468, 12857, 12858, 13090, 13565, 13261, 13263, 13266, 14631, 14633, 14846, 15469, 15471, 15473, 15474, 15476, 15477, 15715, 15718, 16012, 16984, 16990, 16993, 16996, 17280, 17921, 17927, 17930, 17933, 17935, 18811, 18814, 18816, 19103, 19106, 19325, 19328, 19513, 19639, 19641, 19643, 19645, 19648, 19652, 19654, 19656, 19658, 19660, 19662, 19665, 20627, 20629, 21569, 21571, 21574, 21977, 21980, 21982, 21984, 21986, 21988, 21989, 22349, 30542, 30775, 31112, 31114, 31116, 31119, 31941, 31943, 34599, 34819, 34822, 34825, 34827, 35426, 35899, 36083, 36086, 36089, 36091, 36093, 36510, 36804, 36805, 37321, 37667, 37971, 37976, 38194, 38373, 38588, 38850, 38853, 39267, 39268, 39844, 39845, 40142, 40144, 40146, 40148, 40590, 41314, 41317, 41320, 41324, 41818, 42184, 42982, 42985, 42988, 42990, 43228, 43231, 43233, 43528, 43529

CHANGES JANUARY 2, 2002 THROUGH JUNE 28, 2002

Corrected ...123, 490, 499, 501, 4172, 5148, 6865, 8337, 10099, 10969, 12859, 12860, 19809, 19810, 20890, 21803, 21976, 31945, 31946, 35847, 42106, 43230
43 Authority citation revised.....2109
43.1 (c) added.....2109
43.10 Added.....2110
45 Authority citation revised.....2110
45.16 Added.....2110
61 SFAR No. 96 added.....30527
63 SFAR No. 63 removed.....9553
Amended.....30527
65 SFAR No. 63 removed.....9553
Amended.....30527
71.1.....510—517, 816, 2134, 2806, 4655, 4656, 4899, 5045, 6162, 6641—6644, 7066—7070, 8860, 9399, 10835, 10836, 10837, 10839—10843, 15478—15480, 18467, 18468, 18818, 19108, 19109, 19331, 19666, 21171, 21576, 30776—30784, 31727, 31946—31948, 35427, 35900, 35901, 36808, 37668, 37977, 39473, 40591, 40592, 40593, 41163, 41820, 42478
Corrected.....3264, 5199, 6643, 10833, 10834, 11746, 18059, 19514, 19515, 21990, 34990, 37321, 37473
Regulation at 67 FR 10835 withdrawn.....40591
73 SFAR No. 53 removed.....9553
73.43 Amended.....41821
73.48 Amended.....2808
73.52.....6645
91 SFAR No. 95 added.....2781
SFAR No. 90 removed.....5888
SFAR No. 94 added.....7544
SFAR No. 91 removed.....8350
SFAR Nos. 62, 64 and 66–2 removed.....9553
SFAR No. 67 removed.....9554
SFAR No. 95 removed.....31932
95.....2809, 11414, 30785
97.21—97.35.....268, 270, 1289, 1290, 3609, 3611, 3612, 6164, 6166, 8708, 8710, 10320, 10321, 13268, 13271, 16014, 16015, 19668, 19670, 21991, 21993, 34829, 36512, 38196, 38198, 40594, 40596, 43531, 43533
107 Comment period extended ...655, 3810
Removed.....8350
107.209 Corrected.....3782
108 Comment period extended ...655, 3810
Removed.....8350
109 Removed.....8350
119.1 (e)(2) amended.....9554
119.2 Removed.....9554
121 SFAR No. 90–2 removed; SFAR No. 92–3 added; eff. to 4–9–03.....2115
Authority citation revised.....8350
SFAR No. 38–2 removed; SFAR No. 52 amended.....9554
SFAR No. 92–3 removed; eff. to 4–9–03.....12823
SFAR No. 92–4 added; eff. to 4–9–03.....12824
121.313 (f) and (g) revised; (j) added.....2127
121.538 Revised.....8350
121.547 (a)(3), (4), (c)(4), (5) and (6) revised.....2127
121.575 (b)(2) and (3) amended.....31932
121.581 (c) revised.....2128
121.587 Revised.....2128
125 SFAR No. 38–2 amended.....9554
129 Authority citation revised.....8350, 42455
SFAR No. 38–2 amended.....9554
129.11 (a)(5) added.....42455
129.13 (a) revised.....42455
129.25 Revised.....8350
129.26 Removed.....8350
129.27 Removed.....8350
129.28 Added.....42455
129.31 Removed.....8350
135 SFAR No. 38–2 amended; SFAR No. 52 removed.....9554
135.125 Revised.....8350
139.325 (h) revised.....8350
139.335 (b) amended.....31933
187 Policy statement.....42462
191 Removed.....8350

Chapter II—Office of the Secretary, Department of Transportation (Aviation Proceedings) (Parts 200—399)

255.12 Revised.....14852
330 Authority citation revised.....255
330.3 Amended.....18476
(b)(1) and (c)(1) amended; (b)(3) revised.....30325
330.5 Revised.....18476
330.7 (c) revised.....255
Revised.....18476
330.9 (b) revised.....18476
330.11 (b) removed.....255
330.21 (d) and (e) added.....255
(d) introductory text revised.....4901

CHANGES JANUARY 2, 2002 THROUGH JUNE 28, 2002

TITLE 14 Chapter II—Con.

(f), (g) and (h) added 18476
330.31 Revised 255
(d)(1)(iii) and (2)(iii) amended; (d)(1)(iv) and (2)(iv) removed; (d)(1)(v) and (2)(v) redesignated as new (d)(1)(iv) and (2)(iv).....18476
330.35 (a)(4) revised 256
330.37 (b) revised 256
(b) amended; (c) and (d) added 18476
330.39 Added.....18477
330.41—330.45 (Subpart C) Added 18477
330 Appendix A amended 256
Appendix B amended 259
Appendix C amended 260
Appendix A revised.....18478

Chapter V—National Aeronautics and Space Administration (Parts 1200--1299)

1240 Revised.....31120
1260 Technical correction 38855
1260.11 (h) introductory text revised; (h)(3) and (4) added 30544
1260.70 (a) introductory text, (3), (4) and (b) revised 30544
1260.77 (b), (c), (d) introductory text, (1), (2) and (3) revised 30545

Chapter VI—Office of Management and Budget (Parts 1300—1399)

Ch. VI Heading revised 17258
1300 (Subchapter A) Added 17258
1300.3 Added.....17258
1310 (Subchapter B) Added.....17259

Proposed Rules:

1—199 (Ch. 1) 4680, 19534
1.....5368, 12826
21 .....5368, 12826
23.....4215, 10857, 10858, 11451, 14884
25.....1846, 2827, 3456, 4318, 4856, 8485, 8487, 12903, 16656, 22363, 30820, 34414
33 22019
39.....29, 31, 33, 35, 38, 40, 530, 534, 537, 538, 541, 542, 544, 547, 550, 697, 700, 1165, 1167, 1169, 1419, 1670, 1913, 2145, 2146, 4683, 4685, 5526, 5958, 6205, 6207, 6210, 6212, 6883, 6885, 6886, 6888, 6890, 7093, 7097, 7318, 8212, 8214, 8739, 8741, 8910, 9420, 9627, 10859, 10862, 11453, 11950, 11952, 12908, 12910, 12914, 13108, 13111, 13294, 14886, 14889, 14891, 14893, 15755, 15758, 15760, 15762, 15763, 16064, 16067, 16069, 16330, 16331, 16333, 16335, 17305, 17306, 18141, 19132, 19134, 21185, 31737, 31992, 34633, 34635, 34637, 34639, 34641, 34880, 35057, 35059, 35456, 35459, 35461, 35464, 35763, 36119, 37356, 37357, 37734, 38212, 39311, 39314, 39640, 39900, 40239, 40249, 40623, 40626, 40894, 41355, 41357, 41640, 41875, 42202, 42204, 42207, 42739, 43056, 43058, 43566, 43568, 43570, 43572
43 .....5368, 12826
45 .....5368, 12826
47 41302
61 .....5368, 12826
65 .....5368, 12826
71 .....552, 702—706, 1322, 2148—2152, 2154—2156, 2613, 2828, 2830, 2832, 2835, 2836, 3263, 3264, 3844, 4683, 4685, 5528—5530, 7980, 7981, 8743, 10864, 11068, 13296, 15502—15504, 18059, 18518, 19135, 19710, 19711, 20919—20921, 22020, 22366, 31994, 36848, 40252, 40627, 40896, 42511
91.....5368, 12826, 31920
93 123
121.....9366, 22020, 22363, 37361
125.....22020
135.....22020
187.....30334
200.....13113
212.....13113
255 7100
330.....263
382.....6892, 17308
1265.....3266
1267.....3266

TITLE 15—COMMERCE AND FOREIGN TRADE

Subtitle A—Office of the Secretary of Commerce (Parts 0—29)

4a Technical correction 2135

Chapter VII—Industry and Security Bureau, Department of Commerce (Parts 700—799)

Chapter VII Heading revised 20631

CHANGES JANUARY 2, 2002 THROUGH JUNE 28, 2002

Nomenclature change 20632
710.1 Amended 20631
719.1 (b) amended 20631
732 Authority citation revised.....38859
732.2 (d) introductory text revised; interim 38860
732.3 (e)(2) revised; interim.....38860
734 Amended 10610
Authority citation revised 10613
(a) revised.....10613
Technical correction 11896
734.2 (b)(9)(ii) and (iii) introductory text revised; interim 38860
734.3 (b)(3) introductory text revised; interim 38860
734.4 (b) revised; interim 38860
734.7 (c) revised; interim.....38861
734.8 (a) revised; interim 38861
734.9 Revised; interim.....38861
736 Authority citation revised.....37981
736.2 (b)(7)(i)(C) amended.....37981
738 Authority citation revised.....10613, 11897, 37981
Technical correction 11896
Supplement No. 1 amended 10613, 11897, 37981
738.4 (a)(2)(ii)(B) revised; interim 38861
740 Authority citation revised.....10613
Technical correction 11896
Supplement No. 1 amended 37982
740.7 (c)(1), (d)(1) and (2) amended 10610
Revised.....10614
740.9 (c) revised; interim.....38861
740.11 (a)(2)(ii), (iii) and (c)(2)(i) amended 10610
Supplement No. 1 amended 10610, 10614
(a)(2)(ii) and (iii) amended; (c)(2)(i) revised 10614
740.16 (b) revised 10614
740.17 Revised; interim 38862
742 Authority citation revised.....10613, 11897, 37981
(b)(3)(iv)(A) amended.....10610
Technical correction 11896
742.2 (a)(1) introductory text, (2)(i)(A) and (C) revised; (a)(4) added.....37982
742.6 (a)(2) revised.....11897
742.12 (b)(3)(iv)(A) amended 10610
(a)(1), (3) and (b)(3)(iv)(A) revised; (b)(3)(i) note and (iv)(B) note added; (b)(3)(i)(C) removed; (b)(3)(iii) amended 10615
Corrected.....11896
(b)(3)(i)(B) and (iv)(A) corrected 13567
742.15 Revised; interim 38865
742.18 Revised 37982
742 Supplement No. 6 revised; interim 38868
743 Authority citation revised.....461
Technical correction 11896
743.1 (a) note added; (b) revised 461
(c)(2) note amended 10610
(c)(2) and note revised; (e)(2) added 10615
745 Supplement No. 2 amended 37983
748 Authority citation revised.....10613
Technical correction 11896
748.1 (b)(3) revised.....10615
748.3 Section heading revised; (a) amended; (b)(3) removed; (d) added; interim 38868
748.10 (b)(3) revised 10615
752 Authority citation revised.....461
752.12 (b) redesignated as (c); new (b) added.....461
766.2 Amended 20631
770.2 (n) revised; interim 38868
772 Authority citation revised.....461, 38860
772.1 Amended 461
Amended; interim 38869
774 Technical correction 11896
Authority citation revised 37981
774 Supplement No. 1, Category 1 (ECCN 1A002, 1B002, 1C002 and 1C007) amended 462
Supplement No. 1, Category 2 (ECCN 2A001, 2B001, 2B008, 2D002 and 2E003) amended 463
Supplement No. 1, Category 3 (ECCN 3A001, 3A002, 3A991, 3B002, 3B991, 3B992, 3C001, 3D003, 3E001, 3E002 and 3E003) amended 465
Supplement No. 1, Category 4 (ECCN 4D003) and Category 5 (ECCN 5D001 and 5E001) amended 472
Supplement No. 1, Category 6 (ECCN 6A003, 6A005, 6A995, 6C002 and 6C992) amended.....473

CHANGES JANUARY 2, 2002 THROUGH JUNE 28, 2002

TITLE 15 Chapter VII—Con.

Supplement No. 1, Category 7 (ECCN 7A001 and 7A002) and Category 9 (ECCN 9B001 and 9E003) amended....476
Supplement No. 1, Category 4 (ECCN 4D001 and 4E001) amended....10610
Supplement No. 1, Category 4 (ECCN 4A001, 4A002, 4A003, 4D001, 4D002 and 4E001) amended....10615
Supplement No. 1, Category 3 (ECCN 3A001) amended....13091
Supplement No. 1, Category 1 (ECCN 1C107) amended....35428
Supplement No. 1, Category 1 (ECCN 1C350) amended....37983
Supplement No. 1, Category 1 (ECCN 1C353 and 1C355) amended....37985
Supplement No. 1, Category 1 (ECCN 1C395); (ECCN 1C995) amended....37986
Supplement No. 1, Category 2 (ECCN 2B350) amended....37987
Supplement No. 1, Category 2 (ECCN 2B352) amended....37988
Supplement No. 1, Category 5 amended; (ECCN 5D002) revised; interim....38869

Chapter IX—National Oceanic and Atmospheric Administration, Department of Commerce (Parts 900—999)

909 Removed....7611

Proposed Rules:

26....3266
29....3266
50....38445
70....3631

TITLE 16—COMMERCIAL PRACTICES

Chapter I—Federal Trade Commission (Parts 0—999)

4.13 (d), (e), (f), (h), (j) and (k) corrected....123
20 Authority citation revised....9922
20.0 Revised....9922
20.1 Revised....9922
20.2 Revised....9922
20.3 Revised....9922
250 Removed....9923
259 Policy statement....9924
303.7 (y) added....4903
305.8 (b) revised....35008
305.9 (a) revised....39271
305.10 (a) revised....35008
305 Appendix B1 revised....4173
Energy efficiency ranges....17936
Appendix D5 revised....42479
312 (b)(2) amended....18821
314 Added....36493
801.4 (b) Example 5 revised....11902
801.14 (b) Example 2 revised....11902
801.15 Introductory text, (a)(2), (b), (c) Examples 1, 4, 5, 7 and 8 revised....11902
801.90 Example 1 revised....11903
802.2 (g) revised....11903
802.6 (b) revised....11903
802.8 (a) revised....11903
802.21 (b) amended; Example 2 removed; Examples 3 and 4 redesignated as Examples 2 and 3; Example 1, new Examples 2 and 3 revised....11906
802.50 Revised....11903
802.51 Revised....11904
Example 3 corrected....13716
802.52 Example revised....11905

Proposed Rules:

0—999 (Ch. I)....9630
303....7104, 36551
310....4492, 15767, 37362
432....1915
1000—1799 (Ch. II)....12916
1500....4373, 20062, 31165
1700....7319

CHANGES APRIL 1, 2002 THROUGH JUNE 28, 2002

TITLE 17—COMMODITY AND SECURITIES EXCHANGES

Chapter I—Commodity Futures Trading Commission (Parts 1—199)

3.2 (c) revised 38874
3.10 (a)(2)(i) revised; (d) removed 38874
Corrected 41166
3.11 (a)(2), (3) and (b) revised; (C) and (d) removed 38874
3.12 (c)(1), (4), (d)(1) introductory text and (f) revised; (d)(2) and (3) redesignated as (d)(3) and (4); new (d)(2) added 38874
3.31 (a)(2) redesignated as (a)(3); new (a)(2) added; (a)(1) and new (3) revised; (d) amended 38875
3.33 (b) introductory text and (e) amended; (b)(3) and (d) removed; (b)(4) through (7) and (c)(2) redesignated as (b)(3) through (6) and (c); 38876
3.40 Revised 38876
3.41 Removed 38876
3.42 (a)(2), (3), (4) and (6) revised 38876
3.44 (a)(4) introductory text and (5) revised 38876
3.46 (a)(6) and (8) revised 38876
4.26 (c) removed; (b) redesignated as new (c); new (b) added 42710
11 Technical correction 39473
11.4 (e) and (f) added 37322
30 Order 30785
40 Fee schedule 38379
41 Authority citation revised 36761
41.1 (j), (k) and (l) added 36761
41.25 (a)(2) and (d) added; (b) revised 36761

Chapter II—Securities and Exchange Commission (Parts 200—399)

200.20b (a) revised 43535
200.30–7 (a)(12) added; authority citation removed 30326
230 Authority citation amended 19673
230.134b Revised 19868
230.403 (c) revised; authority citation removed 36698
230.405 Amended 19673
230.430 (b) introductory text revised 19868
230.430A (e) revised 19869
230.493 Revised 36699
230.495 (a), (c) and (d) revised 19869
230.496 Revised 19869
230.497 (c) and (e) revised 19869
231 Interpretive releases 43246
232.100 (a) and (c) revised 36699
232.101 (a)(1)(iii) note, (c)(16) and (17) redesignated as (a)(1)(iii) Note 1, (c)(15) and (16); (a)(1)(iii) Note 2, (a)(1)(vi), (vii), (viii) and (b)(7) through (10) added; (a)(1)(iv), (v), (c)(5), (6), (14), new (c)(15) and (16) amended; (b)(1), (6) and (c)(9) revised; (c)(15) and (d) removed 36699
232.303 (b) revised 36700
232.306 (a) revised; (b) redesignated as (e); new (b), (c) and (d) added 36700
232.311 (f), (g) and (h) redesignated as (h), (i) and (j); new (f) and (g) added 36700
232.601 Removed 36700
239 Authority citation amended 19869
239.17c Added 19870
239.31 Form F–1 amended 36700
239.32 Form F–2 amended 36701
239.33 Form F–3 amended 36701
239.34 Form F–4 amended 36701
239.36 Form F–6 amended 36702
239.37 Form F–7 amended 36702
239.38 Form F–8 amended 36702
239.39 Form F–9 amended 36703
239.40 Form F–10 amended 36703
239.41 Form F–80 amended 36704
239.42 Form F–X amended 36709
239.800 Form CB amended 36707
240.3a4–1 Undesignated section heading removed 19673
240.3a11–1 Revised 19673
240.6h–1 Added 36762
240.12b–12 (d) revised; authority citation removed 36704
240.13e–102 Amended 36705
240.14d–102 Amended 36705
240.14d–103 Amended 36706
240.16a–2 Introductory text amended 43535
240.16a–3 (d) revised 43535
241 Interpretive releases 43246

CHANGES APRIL 1, 2002 THROUGH JUNE 28, 2002

TITLE 17 Chapter II—Con.

249.103 Amended 43535
249.104 Amended 43535
249.105 Amended 43535
249.220f Form 20–F amended 36706
249.306 Form 6–K amended 36708
249.240f Form 40–F amended 36707
249.250 Form F–X amended 36709
249.480 Form CB amended 36707
269.5 Form F–X amended 36709
270 Authority citation amended 19870
270.3a–1 Introductory text and (b) revised 43536
270.3a–2 (a) introductory text revised 43536
270.3a–3 Introductory text and (b) revised 43536
270.3a–5 (a) introductory text revised 43536
270.3a–6 (a) revised 43536
270.6c–6 (h) introductory text revised 43536
270.6e–2 (b)(15)(iv) revised 43536
270.6e–3(T) (b)(15)(iii)(B) revised 43536
270.8b–11 Authority citation removed; (b) revised 19870
270.8b–12 (b) revised 19870
270.10f–3 (b)(1) and (4) revised 31079
270.30f–1 Redesignated as 270.30h–1; revised 43537
270.30h–1 Redesignated from 270.30f–1 43537
274 Authority citation revised; Form N–1A amended 19870
274.11d Added 19870
274.12 Revised; Form N–8B–2 amended; Form N–6 added 19870
274.101 Form N-SAR amended 31079
274.202 Revised; Form 3 amended 43537
274.203 Revised 43537

Proposed Rules:

3 19358
37 20702
38 20702
39 20702
40 20702
228 ....35620, 42914
229 ....19896, 35620, 42914
230 ....19914, 36712
232 41877
239 ....19886, 19914, 36712
240 ....19896, 30628, 38588, 38610, 39642, 39647, 41877, 42914
249 ....19896, 19914, 35620, 38610, 41877, 42914
270 ....31081, 36712
274 ....19886, 36712
275 19500
279 19500

TITLE 18—CONSERVATION OF POWER AND WATER RESOURCES

Chapter I—Federal Energy Regulatory Commission, Department of Energy (Parts 1—399)

2.8 Removed 31069
35 Heading revised 31069
Order 39272
35.1 Heading revised; (g) added 31069
35.10a Added 31069
35.10b Added 31069
35.25 (c)(1)(ii)(C) removed; (c)(1)(ii)(D) redesignated as new (c)(1)(ii)(C) 36096
141.1 (b)(1)(i) and (2) revised 36096
284 Policy statement 37669
284.12 (a) removed; (b) and (c) redesignated as new (a) and (b); new (a)(1)(i) through (v) amended 30794
385.2011 (c)(3) revised 36096
388.109 (a)(4)(i) revised 21996

Proposed Rules:

1—399 (Ch. I) 16071, 20922
35 22250
37 35062
161 35062
250 35062
284 ....19136, 35062, 39315
358 35062

TITLE 19—CUSTOMS DUTIES

Chapter I—United States Customs Service, Department of the Treasury (Parts 1—199)

10 Authority citation amended 39289
10.183 Revised 39289
12 Technical correction 43247
12.104g (a) amended 38878
24.24 (e)(4)(iv) revised 31953
122 Authority citation amended 42712

CHANGES APRIL 1, 2002 THROUGH JUNE 28, 2002

122.15 (b) amended 35723
122.49a (c)(2) amended 42712
122.49b Added 42712
141 Authority citation amended 36097
141.4 (b)(3) revised 36097
181 Authority citation revised 15482
181.72 (b) revised 15482
181 Appendix amended 15483
Appendix corrected 19810
191.13 (a) designated; (a) heading added; (b) amended 16637
191.171 (a) revised 16637
191.172 (a) revised 16637
191.173 (e) revised 16637
191.175 (b) redesignated as (b)(1); (a) and new (b)(1) amended; (b)(2) added; (c) revised 16637
191 Appendix A amended 16638

Proposed Rules:

133 39321
141 ....16664, 39322
142 16664
151 39322
201 ....20709, 38614
204 38614
206 38614
207 38614

TITLE 20—EMPLOYEES' BENEFITS

Chapter II—Railroad Retirement Board (Parts 200--399)

217.9 (b)(1) amended; (b)(3) added 42714
217.30 (b) removed; (c) redesignated as new (b); new (c) added 42714

Chapter III—Social Security Administration (Parts 400—499)

404 Regulation at 65 FR 42285 confirmed 20893
404.459 Regulation at 65 FR 42285 confirmed 20893
404.1501—404.1599 (Subpart P) Appendix 1 amended 20024, 43538
Appendix 1 corrected 35723
416.570 Amended 38383
416.572 Heading, (a), (b), (c)(2) and (e) revised 38383
416.1321—416.1340 (Subpart M) Regulation at 65 FR 42286 confirmed 20893
416.1340 Regulation at 65 FR 42286 confirmed 20893

Proposed Rules:

218 41205
220 41205
225 41205
404 ....19138, 39904
416 ....22021, 39904
655 30466
656 30466

TITLE 21—FOOD AND DRUGS

Chapter I—Food and Drug Administration, Department of Health and Human Services (Parts 1—1299)

1.101 Regulation at 66 FR 65447 eff. date stayed 34387
20.100 (c)(41) added 35729
58.3 (e)(23) added 35729
73.125 Added 35431
101.65 (d)(2)(ii)(C), (3)(ii)(C) and (4)(ii)(B) suspended to 1–1–06 30796
170.3 (e)(2) revised; (e)(3) added 35729
170.100—170.106 (Subpart D) Added 35729
171.1 (i)(1) revised 35731
171.7 (c) added 35731
173.325 (g) redesignated as (h); new (g) added 15720
173.357 (a)(2) table amended 42716
174.5 (d)(5) added 35731
179.25 (c) revised 35731
201 Compliance date extension 16304
310.500 Removed 42997
310.545 (a)(28)(i) heading added; (a)(28)(ii) and (d)(34) through (36) added; (d)(28) revised 31125
(a)(12)(iv)(C) and (d)(30) added 31127
314.600—314.650 (Subpart I) Added 37995
330 Compliance date extension 16304
331 Compliance date extension 16304
341 Compliance date extension 16304
346 Compliance date extension 16304

CHANGES APRIL 1, 2002 THROUGH JUNE 28, 2002

TITLE 21 Chapter I—Con.

352.10 (f) through (n) revised.....41823
352.20 (a)(1) and (2) revised.....41823
355 Compliance date extension 16304
358 Compliance date extension 16304
369 Compliance date extension 16304
510.600 (c)(1) table and (c)(2) table amended.....17283, 41824, 42717, 42997, 43247
520.580 (b)(1) amended.....43248
520.1193 (b)(2) amended.....21996
520.1196 Heading and (b) amended 21996
520.1263c (a), (b) and (d) revised 17284
520.2041 (b) amended 21996
520.2043 Revised 43248
522.690 Revised.....41824
522.1010 (b)(3) amended.....18086
522.1222a Revised 17283
522.1260 Section heading, (a), (b), (e)(1)(i), (iii), (2)(i) and (iii) revised.....34388
522.2112. (c) removed; (d) redesignated as (c); heading, (a) and new (c) revised.....18085
529.1940 Added.....41824
558.76 (d)(3)(xii) amended.....30327
(d)(3)(v) through (xvii) redesignated as (d)(3)(vi) through (xviii); new (d)(3)(v) added.....34830
558.128 (a), (b) and (d) redesignated as (b), (c) and (e); new (a) and (d) added; new (b) and (e) revised.....43249
558.155 Amended 21171
558.195 (d) table amended.....36098
558.198 (a) revised; (b) and (d)(1)(iii) through (v) redesignated as (c) and (d)(1)(v) through (vii); new (b), (d)(1)(iii) and (iv) added.....34830
558.325 (a) and (b) amended; (a)(1), (5), (13) and (d) revised 36513
558.366 (d) table amended.....30327
558.515 (d) table amended.....30546
558.530 (d)(5)(x) revised 34831
558.618 (a) through (d) redesignated as (b) through (e); new (a) added; new (b), (c) and (e)(3) revised.....21997
601.90—601.95 (Subpart H) Added 37996
701 Compliance date extension 16304
822 Added.....38887
874.3850 Revised 20894
884.5320 (c) revised 40849
888.3310 Revised 21173

Chapter II—Drug Enforcement Administration, Department of Justice (Parts 1300--1399)

1308 Policy statement.....42479

Proposed Rules:

101.....38913
170.....35764
184.....18834
201.....20070, 41360, 43068
211 .....41360, 43068
212.....15344
312 .....20070, 41642
314 .....20070, 22367
358.....31739
601 .....20070, 22367, 41360, 43068
872 .....16338, 34416
880.....41890
1308 20072

TITLE 22—FOREIGN RELATIONS

Chapter I—Department of State (Parts 1—199)

22.1 Revised 34835
41 Authority citation revised.....18822
Technical correction.....40849
41.2 (l) revised.....30547
41.24 (a) revised; (c) added; interim 18822
41.107 (c)(3) added; interim 38893
42Technical correction.....40849
42.33 (h)(2) revised; interim 38893
42.71 Revised; interim.....38893
42.72 (c) removed; interim 38894
42.74 (a)(2)(i), (b)(iv), (1)(v) and (c) amended.....38894
51.61 Revised.....34838
62.2 Amended; interim 17612, 17613
62.3 (a)(3) and (b)(1) amended; interim 17612
62.4 (a)(2) amended; interim 17612
62.5 (a), (c)(2) and (5) amended; interim.....17612
62.5 (a) amended; interim.....17612, 17613
62.6 (a) and (b) amended; interim 17612

CHANGES APRIL 1, 2002 THROUGH JUNE 28, 2002

62.7 (c) amended; interim 17612
62.9 (g) amended; interim 17612
62.10 (d) and (e)(1) amended; interim 17613
62. 11 (d) amended; interim ...17612, 17613
62.12 Section heading, introductory text, (a) through (c), (4), (d)(1) through (4), (e)(1) through (3) amended; interim 17613
62.13 (a)(2) and (7) amended; interim 17612
62.13 (a)(7) and (c)(1) amended; interim 17613
62.14 (g) amended; interim 17612
62.15 (d) and (g) amended; interim 17612
62.15 (e) amended; interim 17613
62.20 (a)(1), (2), (d)(ii)(A), (C), (f), (g)(2)(ii) and (j)(1) through (4) amended; interim 17612
62.20 (d)(ii), (e), (f) and (h) amended; interim 17613
62.21 (d), (e) and (g) amended;interim 17612
62.21 (f) amended; interim 17613
62.22 (a), (c)(1), (f)(1), (3), (g), (j), (n)(2) and (3) amended; interim 17612
62.23 (a), (d), (e)(5), (f)(5)(ii)(A), (C), (h)(1)(i)(A), (ii) and (2)(ii) amended; interim 17612
62.23 (d), (f)(3)(ii), (4)(iii), (h)(1)(i) and (2)(i) amended; interim 17613
62.24 (a), (d) and (f) amended; interim 17612
62.24 (e) and (g) amended; interim 17613
62.25 (b)(2), (e), (g) and (k) amended; interim 17612
62.25 (m) amended; interim.....17613
62.26 (a)(1) through (3), (b), (e)(1), (2) and (f) amended; interim 17612
62.26 (g) and (h) amended; interim 17613
62.27 (b)(3) and (f) amended; interim 17612
62.27 (c)(1), (i), (ii), (2) and (d) amended; interim 17613
62.28 (a) and (b) amended; interim 17612
62.28 (e) amended; interim 17613
62.29 (a) and (c) amended; interim 17612
62.29 (f) and (g) amended; interim 17613
62.30 (c) amended; interim 17612
62.30 (i) amended; interim 17613
62.31 (d), (f), (i), (m) and (n) amended; interim 17612
62.32 (b) amended; interim 17612
62.32 (h) amended; interim.....17613
62.40 (a)(4) amended; interim 17612
62.41 (b) and (e) amended; interim 17613
62.42 (b)(2), (c) and (1) amended; interim 17613
62.43 (b) amended; interim 17613
62.45 (d)(3), (6), (e)(2) and (f)(1) amended; interim 17612
62.45 (c)(1) through (4)(i), (ii)(D), (d)(1), (e)(1), (h)(1)(i), (ii), (2)(i), (ii), (i)(2)(i), (ii) and (k) amended; interim 17613
62.50 (Subpart D) Revised; interim 17613
62.60—62.62 (Subpart E) Revised; interim 17615
121 Authority citation revised.....20895
121.1 Amended 20895
121.9 Removed.....20896

Proposed Rules:

62 43264
203.....30631
213.....17655

TITLE 23—HIGHWAYS

Chapter I—Federal Highway Administration, Department of Transportation (Parts 1--999)

172 Revised 40155

Proposed Rules:

450.....41648
655.....35850

CHANGES APRIL 1, 2002 THROUGH JUNE 28, 2002

TITLE 24—HOUSING AND URBAN DEVELOPMENT

Chapter II—Office of Assistant Secretary for Housing-Federal Housing Commissioner, Department of Housing and Urban Development (Parts 200--299)

200.194—200.195 (Subpart F) Added 39239

Chapter IX—Office of Assistant Secretary for Public and Indian Housing, Department of Housing and Urban Development (Parts 900—1099)

1005.101 Revised 19493
1005.105 (e) revised 19493
1005.107 (b)(5)(ii) amended 19493
1006 Added; interim 40776
Technical correction 42185
1007 Added; interim 40776
Technical correction 42185

Chapter XX—Office of Assistant Secretary for Housing—Federal Housing Commissioner, Department of Housing and Urban Development (Parts 3200—3899)

3280 Waiver 20400

Proposed Rules:

50 43208
58 43208
245 41582
574 43208
582 43208
583 43208
888 36306
970 43208
3284 18398

TITLE 25—INDIANS

Chapter III—National Indian Gaming Commission (Parts 500--599)

502.7 Revised 41172
502.8 Revised 41172
502.9 Revised 41172
542 Revised 43400

Chapter V—Bureau of Indian Affairs, Department of the Interior, and Indian Health Service, Department of the Interior (Part 900)

900 Amended 34602

Proposed Rules:

502 20923
542 ....19713, 37369

TITLE 26—INTERNAL REVENUE

Chapter I—Internal Revenue Service, Department of the Treasury (Parts 1—799)

1 Technical correction 35732, 37671
Authority citation amended 18994, 20899, 20904, 34394, 37999, 38002, 43540
1.46–1 (p)(2)(iv) amended 35012
1.48–3 (d)(1)(iii) amended 35012
1.48–12 (d)(7)(iii) added 20030
1.48–12T Revised 20030
1.152–3 (c) removed 20031
1.152–3T Added 20031
1.170A–9 (e)(6)(i) amended 20437
1.280H–1T (a) amended 35012
1.334–1 (b) amended 34605
1.337(d)–2T (a)(4) and (b)(4) added 37999
1.338–1 (b)(2)(vii) amended 43540
1.355–0 Heading revised; text amended 20636
Corrected 38200
1.355–7T Revised 20636
(b)(3)(iii) and (j) *Example 4* corrected 38200
1.358–1 (a) amended 34604
1.362–1 (a) amended 34605
1.381(c)(4)–1 (a)(2) amended 34605
1.401(a)(9)–0 Added 18994
1.401(a)(9)–1 Added 18994
1.401(a)(9)–2 Added 18994
1.401(a)(9)–3 Added 18994
1.401(a)(9)–4 Added 18994
1.401(a)(9)–5 Added 18994
1.401(a)(9)–6T Added 18994
1.401(a)(9)–7 Added 18994
1.401(a)(9)–8 Added 18994
1.401(a)(9)–9 Added 18994
Table corrected 36676

CHANGES APRIL 1, 2002 THROUGH JUNE 28, 2002

1.403(b)–3 Added 19023
1.408–8 Added 19024
1.441–0 Added 35012
1.441–1 Added 35012
1.441–1T Removed 35019
1.441–2 Added 35012
1.441–2T Removed 35012
1.441–3 Added 35012
1.441–3T Removed 35019
1.441–4 Added 35012
1.441–4T Removed 35019
1.442–1 Revised 35019
1.442–2T Removed 35020
1.442–3T Removed 35020
1.443–1 (b)(1)(ii) amended 35012
1.444–1T (a)(1) amended 35012
1.444–2T (a) amended 35012
1.444–4 Added 34394
1.444–4T Removed 34394
1.446–4 Corrected 31955
1.448–1 (h)(2)(ii)(B)(*1*) amended 35012
1.460–0 Amended 34605
1.460–4 (a) amended; (k) added 34605
1.460–6 (g) revised 34609
1.469–1 (h)(4)(ii)(D) amended 35012
1.469–1T (g)(2)(i) amended 35012
1.509(a)–3 (f)(1) amended; (f)(3) heading and introductory text revised; (f)(3) *Example* designated as *Example 1*; *Examples 2* and *3* added 20437
1.512(a)–1 (e) heading and introductory text revised; (e) *Example* designated as *Example 1*; (e) *Example 2* added 20437
1.513–4 Added 20438
1.611–3 (h) removed 20031
1.611–3T Added 20031
1.641(c)–0 Added 34394
1.641(c)–1 Added 34394
1.706–1 (a) and (b) revised; (d) added 35020
1.706–1T Removed 35024
1.852–9 (c)(1) removed 20031
1.852–9T Added 20031
1.894–1 (d)(2)(ii) and (iii) added; (d)(6) revised 40160
1.1092(c)–1 Redesignated as 1.1092(c)–2; new 1.1092(c)–1 added 20899
Regulation at 67 FR 20899 suspended to 7–29–02 37671
1.1092(c)–2 Redesignated from 1.1092(c)–1 20899
(b) and (d) revised; (c) added; (d)(1) introductory text, (i) introductory text, (A) through (D), (ii) introductory text, (A), (B) and (2) redesignated as (a) introductory text, (1) introductory text, (i) through (iv), (2) introductory text, (i), (ii) and (f) in 1.1092(c)–4; (e) removed 20900
Regulation at 67 FR 20899 and 20900 suspended to 7–29–02 37671
1.1092(c)–3 Added 20900
Regulation at 67 FR 20900 suspended to 7–29–02 37671
1.1092(c)–4 Added; (a) introductory text, (1) introductory text, (i) through (iv), (2) introductory text, (i), (ii) and (f) redesignated from (d)(1) introductory text, (i) introductory text, (A) through (D), (ii) introductory text, (A), (B) and (2) in 1.1092(c)–2 20900
(a)(1)(iv), (2) introductory text and (i) revised; (b) through (e) and (g) added 20901
Regulation at 67 FR 20900 and 20901 suspended to 7–29–02 37671
1.1256(e)–1 Corrected 31955
1.1271–0 (k) introductory text through (3) added 30548
1.1275–1 (k) added 30548
1.1361–0 Amended 34396
1.1361–1 (h)(1)(vi), (3)(i)(F), (j)(12) and (m) added; (h)(3)(ii) introductory text and (k)(2)(i) amended 34397
1.1362–2 (c)(6) *Example 2* amended 34610
1.1362–7 Section heading revised; (a) amended 34401
1.1374–4 (g) amended 34610
1.1377–0 Amended 34401
1.1377–1 (a)(2)(iii) and (c) *Example 3* added 34401
1.1377–3 Revised 34401
1.1502–6 (b) amended 43540
1.1502–20T (i)(3)(v) and (i)(4) revised 38000
1.1502–21 (b)(3)(ii)(C) added 38002
1.1502–21T Added 38002
1.1502–41B Undesignated center heading added 43540
1.1502–77 Redesignated as 1.1502–77A; new 1.1502–77 added 43540

CHANGES APRIL 1, 2002 THROUGH JUNE 28, 2002

TITLE 26 Chapter I—Con.

1.1502–77A Redesignated from 1.1502–77; Heading revised; (a) through (d) amended; (e) removed; (f) and (g) added 43540
1.1502–77A (e) redesignated from 1.1502–77T (a) 43544
1.1502–77T (a) redesignated as 1.1502–77A(e); removed 43544
1.1502–78 (a) revised; (b)(1), (2), (c) *Examples* 1, 2 and 3 amended; (e)(2)(v) removed; (f) added 43544
1.1502–79A Undesignated center heading added.....43545
1.1561–1 (c)(2) amended.....35012
1.6011–4T Section heading, (a)(1), (b)(1), (4)(i), (5) *Example 3*, (c)(2) *Example* and (e) amended; (a) heading, (c)(1)(iii), (v), (d)(1) and (g) revised; (a)(2), (3), (b)(1)(i) and (ii) added 41327
1.6031(a)–1 (a)(1) amended 41328
1.6037–1 (c) amended.....41328
1.6050S–1T Redesignated as 1.6050S–2T 20904
1.6050S–2T Redesignated as 1.6050S–4T; new 1.6050S–2T redesignated from 1.6050S–1T 20904
1.6050S–4T Redesignated from 1.6050S–2T 20904
1.6654–2 (a) amended 35012
1.6655–2 (a)(4) amended.....35012
3.1378–1 Added.....35024
5c.442–1 Removed.....35024
5f.442–1 Removed 35025
18.1378–1 Removed.....35025
52.4974–2 Regulation at 67 FR 19028 corrected.....35732
54 Authority citation amended 19026
54.4974–2 Added 19026
301 Technical correction 37671
Authority citation amended 41621
301.6011–1 Removed 20032
301.6011–1T Added 20032
301.6011–2 (b)(1) and (g)(1) revised; (g)(3) added.....20907
301.6103(j)(5)–1 (b)(2)(xiv) added; (d) revised.....41621
301.6111–2T (a)(3) and (h) amended.....41329
301.6903–1 (b) removed 20032
301.6903–1T Added 20032
301.7701(b)–6 (a) amended 35012
602 Technical correction 35732, 37671
602.101 (b) table amended; OMB numbers 19028, 20032, 20907, 34401, 34610, 35025, 38003, 43545

Proposed Rules:

1 .....17309, 18834, 18835, 19713, 20072, 20711, 20923, 21187, 30634, 30826, 31995, 35064, 35765, 37369, 37736, 38025, 38039, 38040, 38214, 40629, 40896, 41362, 41653, 41892, 42210, 43574
31 30634
41 38913
48.....34882, 38913
54 .....19713, 35765, 43574
145.....38913
301.....18839, 20072, 20923, 37736, 39915, 41362, 41892, 43574
602.....19713, 41892, 43574

TITLE 27—ALCOHOL, TOBACCO PRODUCTS AND FIREARMS

Chapter I—Bureau of Alcohol, Tobacco and Firearms, Department of the Treasury (Parts 1—299)

4 Amended 30797
5.2 Amended 30797
7.4 Amended 30798
19.3 Amended 30798
19.524 (a)(1), (b)(1) and (3) amended.....30798
19.538 (a)(1)(iii) amended.....30798
20.3 Amended 17938, 30798
20.21 (a) amended 17938
20.22 (a)(3) removed; (a)(4) redesignated as new (a)(3).....17938
20.26 Removed.....17938
20.43 (a)(2) and (b) revised.....17938
20.58 Amended 17939
20.59 (b) removed; (c) and (d) redesignated as new (b) and (c) 17939
20.61 Amended 17939
20.62 (a) designation, heading and (b) removed.....17939
20.68 (b) removed; (c) redesignated as new (b) 17939
20.71—20.82 (Subpart E) Removed 17939
20.175 (c) revised 17939
Corrected.....20868
20.177 (b) amended 17939
20.232 (b) removed; (c) redesignated as new (b) 17939

CHANGES APRIL 1, 2002 THROUGH JUNE 28, 2002

20.241 Amended 17939
22.3 Amended 30798
22.171 (b) amended 30798
24.4 Amended 30798
24.272 (a)(1), (b)(1) and (3) amended 30798
25.165 (a)(1), (b)(1) and (3) amended 30798
26.112a (a)(1), (b)(1) and (3) amended 30798
26.267 (a) amended 30798
27 Redesignated from Part 251 30799
27.3 Amended 30799
27.11 Amended 30799
27.31 Amended 30799
27.40 (c) amended 30799
27.44 Amended 30799
27.74 Amended 30799
27.76 (c)(3) amended 30799
27.77 (a), (b)(1), (2), (3)(iii) and (d) amended 30799
27.120 Amended 30799
27.133 Amended 30799
27.138 Introductory text amended 30799
27.172 Amended 30799
27.185 (b) amended 30799
27.208 Amended 30799
40.232 Revised 19333
44.2 (a) amended; (b) revised 30801
44.3 Added 30801
44.11 Amended 30801
44.35 (c) amended 30801
44.62 Amended 30801
44.66 Amended 30801
44.70 Amended 30801
44.71 Amended 30801
44.72 Introductory text and (c) amended 30801
44.73 Introductory text and (c) amended 30801
44.82 Amended 30801
44.83 Amended 30801
44.84 Amended 30801
44.86 Amended 30801
44.87 Amended 30802
44.91 Amended 30802
44.92 Amended 30802
44.93 Revised 30802
44.101 Amended 30802
44.102 Amended 30802
44.103 Amended 30802
44.104 Amended 30802
44.105 Amended 30802
44.106 Amended 30802
44.108 Heading revised; amended 30802
44.109 Amended 30802
44.110 Removed 30802
44.111 Amended 30802
44.112 Amended 30802
44.121 (b) amended 30802
44.123 Amended 30802
44.124 Amended 30802
44.125 Amended 30802
44.126 Amended 30802
44.127 Amended 30802
44.129 (a) amended 30802
44.142 (e) amended 30801
44.143 (b) amended 30801
(a) amended; (a)(1) and (2) removed 30802
44.144 Amended 30802
44.145 Amended 30801
44.146 Amended 30802
44.147 Amended 30801, 30802
44.150 Amended 30801
44.152 Amended 30802
44.153 Amended 30802
44.154 Amended 30802
44.161 Amended 30802
44.162 Amended 30802
44.184 Amended 30801
44.199 Amended 30801, 30802
44.200 Amended 30802
44.201 Amended 30801, 30802
44.202 Amended 30802
44.203 Amended 30802
44.204 Amended 30802
44.205 (b(3) amended 30802
44.206 Amended 30802
44.207 Amended 30802
44.207a Amended 30802
44.208 Amended 30802
44.209 Amended 30802
44.210 Amended 30802
44.212 Amended 30802
44.213 Amended 30802
44.222 Revised 30803
44.223 Amended 30802, 30803
44.224 Amended 30803
44.225 Amended 30801
44.226 Amended 30802
44.227 Amended 30803
44.228 Amended 30802
44.229 Amended 30803
44.230 Amended 30802
44.231 Amended 30802
44.232 Amended 30802
44.242 Amended 30802, 30803
44.243 Amended 30802, 30803
44.244 Amended 30802
44.245 Amended 30802

CHANGES APRIL 1, 2002 THROUGH JUNE 28, 2002

TITLE 27 Chapter I—Con.

44.246 Amended 30802
44.257 Amended 30801, 30803
44.258 Amended 30803
44.259 Amended 30803
44.260 Amended 30803
44.261 Amended 30803
44.262 Amended 30803
44.263 Amended 30803
44.264 Amended 30803
44.264a Amended 30803
44.265 Amended 30803
44.266 Amended 30801
44.267 Amended 30801, 30803
70.411 (c)(27) amended 30799
251 Redesignated as Part 27 30799
252.2 (a) amended; (b) revised 18087
252.4 Added 18087
252.11 Amended 18088
252.20 (a)(2) introductory text, (3) and (4) amended 18087
Heading and (c) revised; (a)(1), (b)(1), (2) introductory text and (3) amended 18088
252.22 Amended 18088, 18089
252.23 Amended 18089
252.35 Amended 18089
252.36 Undesignated text and (c) amended 18088
252.36 Introductory text and (c) amended 18089
252.37 Amended 18088
252.38 Amended 18088
252.43 (a)(1), (2), (6), (b)(1), (2) and (3) amended 18088
252.43 (a)(1), (2), (b)(1) and (2) amended 18089
252.45 Amended 18089
252.51 Revised 18089
252.52a Amended 18088
252.55 Amended 18088
252.56 Introductory text amended 18088
252.57 Amended 18089
252.58 (c) amended 18088
252.59 Amended 18089
252.61 Amended 18089
252.62 (b) amended 18088
(a) and (c) amended 18089
252.63 Amended 18089
252.64 Amended 18089
252.65 Amended 18088, 18089
252.67 Amended 18088
252.70 Amended 18088, 18089
252.71 Amended 18088, 18089
252.72 Amended 18088, 18089
252.73 (a) and (b) amended 18089
252.74 Amended 18088
252.92 (a) amended 18089
252.96 Amended 18088
252.103 (b) amended 18088
252.104 Amended 18089
252.116 Introductory text amended 18089
252.117 Amended 18088
252.122 (c) and (d) amended 18088
(a) and (b) revised 18089
252.123 (b) amended 18088, 18090
252.125 Amended 18088
252.131 Amended 18088
Introductory text amended 18090
252.133 Amended 18090
252.142 Amended 18088, 18089
252.146 Amended 18088, 18089
252.147 Amended 18088, 18089
252.152 Amended 18090
252.161 Introductory text amended 18090
252.162 Amended 18088
252.171 Amended 18088
252.195a Removed 18090
252.195b (b) and (c) amended 18088
252.198 Introductory text amended 18090
252.199 Amended 18090
252.211 Amended 18088
252.214 Amended 18088
252.215 Amended 18088
Heading revised; amended 18090
252.218 Amended 18088
252.220 (b) amended 18088
Introductory text amended 18090
252.220a Amended 18088, 18090
252.221 Amended 18088
252.222 Amended 18088
252.225 Introductory text amended 18088, 18090
252.226 Amended 18088
252.227 Amended 18088, 18090
252.250 (a)(4) amended 18088
Introductory text amended 18089
Amended 18090
252.261 Amended 18088, 18089
252.262 Amended 18090
252.264 Amended 18088, 18089
252.265 Amended ....18088—18090
252.266 Amended 18088
252.267 Amended 18088, 18089
252.268 Amended 18090
252.269 (a), (b) and (c) amended 18088
(a) and (c) amended 18089
252.275 Amended 18088, 18089

CHANGES APRIL 1, 2002 THROUGH JUNE 28, 2002

252.281 Amended 18088
252.282 Amended 18088, 18089
252.285 Amended 18088
252.286 Amended 18090
252.290 Introductory text amended 18088, 18089
252.295 Amended 18088, 18089
252.301 Amended 18088
252.302 Amended 18088
252.303 Amended 18088
Introductory text amended 18090
252.304 Amended 18088
252.310 Amended 18088
252.315 Amended 18088
252.316 Amended 18088
252.317 Amended 18088
Introductory text amended 18090
252.320 Amended 18088
(a) amended 18089
252.321 Amended 18088
252.331 Amended .....18088—18090
252.332 Amended 18088
252.333 Amended 18088, 18089, 18090
252.334 Amended 18090
252.335 Amended 18088

Proposed Rules:

4 .....17312, 38915
7 43496

CHANGES JULY 2, 2001 THROUGH JUNE 28, 2002

TITLE 28—JUDICIAL ADMINISTRATION

Chapter I—Department of Justice (Parts 0—199)

0.29c (a) revised; (c) and (d) amended **37903**
0.29d (a) revised **37903**
0.29e (a)(1), (2), (3) and (5) revised; (a)(6) introductory text, (i) and (7) amended **37903**
2.98 (a)(1) amended; (f) revised; interim 2569
2.99 (b) revised; (e) amended; interim 2569
2.101 Revised; interim 2569
2.102 (f) revised; interim 2570
2.103 (d) revised; (f) and (g) added; interim 2570
2.104 (a)(1) amended 2571
2.105 (c) revised; interim 2571
16.130 Added **41445**
(b) corrected **43308**
16.131 Added **41446**
27.1 (b) revised **37904**
27.4 Heading revised; (a) amended **37904**
65.40 Revised 7270
104 Added; interim **66282**
104.2 (c)(1) revised 11245
104.3 (a) and (b) revised 11245
104.6 Revised 11245
104.21 (d) revised 11245
104.33 (c) and (g) revised 11246
104.43 (a) amended 11246
104.44 Amended 11246
104.47 (a) and (b)(2) revised; (b)(3) added 11246
104.52 Amended 11246
104.61 (a) amended 11246

Chapter V—Bureau of Prisons, Department of Justice (Parts 500—599)

500.1 (c) revised; interim **55065**
501.2 (c) revised; (e) added; interim **55065**
501.3 (c) revised; (d) redesignated as (e); new (d) and (f) added; interim **55065**

Chapter VIII—Court Services and Offender Supervision Agency for the District of Columbia (Parts 800—899)

810 Added; interim **48337**

Chapter XI—Department of Justice and Department of State (Part 1100)

Chapter XI Established; interim **38518**

Proposed Rules:

16 ..... **37939**
..... 11631, 31166, 39838
25 ..... **35567, 48390**
89 17027
97 ..... **64934**
100 ..... **50931**
104 ..... **55901**
801 ..... **58083**
802 11804

TITLE 29—LABOR

Chapter I—National Labor Relations Board (Parts 100—199)

102.11 Revised 658
102.35 Heading and (a)(9) revised 656
102.60 (a) revised 658
102.83 Revised 658
102.117 (a) through (d) revised **50311**

Chapter V—Wage and Hour Division, Department of Labor (Parts 500—899)

578 Authority citation revised **63502**
578.1 Revised **63503**
578.3 Heading and (a) revised **63503**
579 Authority citation revised **63503**
579.1 Heading revised; (b) redesignated as (c); new (b) added **63503**
579.5 Heading and (a) revised; (e) amended **63503**
579.9 Removed **63503**
580 Authority citation revised **63503**
580.5 Amended **63503**
697 Authority citation revised **44968**
697.1 Revised **44968**
697.2 Redesignated as 697.3; new 697.2 added **44969**

NOTE: **Boldface page numbers indicate 2001 changes.**

CHANGES JULY 2, 2001 THROUGH JUNE 28, 2002

TITLE 29 Chapter V—Con.

697.3 Redesignated as 697.4; new 697.3 redesignated from 697.2 ..... **44969**
697.4 Redesignated from 697.3 ..... **44969**

Chapter XIV—Equal Employment Opportunity Commission (Parts 1600--1699)

1614.102 (a)(9) removed; (a)(10) through (14) redesignated as (a)(9) through (13) 35735
1614.203 Revised 35735

Chapter XVII—Occupational Safety and Health Administration, Department of Labor (Parts 1900—1999)

1904 Authority citation revised **52034**
1904.10 (c) and note added **52034**
1904.12 Note added **52034**
1904.29 (b)(7)(vi) revised **52034**
1912 Authority citation revised 659
1912.3 (e) revised 659
1912.10 (a) revised 659
1912.11 Revised 660
1912a Authority citation revised 660
1912a.3 Revised 660
1926.200—1926.203 (Subpart G) Authority citation revised 18112
1926.200 (g)(2) revised; eff. 8–13–02 18112
1926.201 (a) revised; eff. 8–13–02 18112
1926.202 Revised; eff. 8–13–02 18112
1926.203 (c) revised; eff. 8–13–02 18112
1926.500 Regulation at 66 FR 5265 delayed **37137**
1926.750—1926.761 (Subpart R) Regulation at 66 FR 5265 delayed **37137**
1979 Added; interim 15457
Comment period extended 40597

Chapter XXV—Pension and Welfare Benefits Administration, Department of Labor (Parts 2500—2599)

2520 Technical correction **36368**
Authority citation revised 17274
2520.102–1 Removed 775
2520.102–3 (d) and (j)(3) corrected **34994**
2520.102–4 Revised 775
2520.104–4 (a) revised 776
2520.104–20 (a) introductory text, (2), (3) and (c) revised 776
2520.104–21 (a) and (c) revised 776
2520.104–23 (b)(2) amended 776
2520.104–24 (b) amended 776
2520.104–25 Amended 776
2520.104–26 (a) revised 776
2520.104–27 (a) revised 777
2520.104–43 (a) amended 777
2520.104–44 (d) amended 777
2520.104a–2 Removed 777
2520.104a–3 Removed 777
2520.104a–4 Removed 777
2520.104a–5 (a) amended; (a)(1) removed 777
2520.104a–7 Removed 777
2520.104a–8 Added 784
2520.104b–1 (b)(3) amended 777
(a), (b)(1) and (c) amended; (e) added; eff. 10–9–02 17274
2520.104b–2 (g)(1) revised 777
2520.104b–3 (d)(3)(ii) corrected **34994**
(f) and (g) removed 777
2520.107–1 (Subpart G) Added; eff. 10–9–02 17275
2560 Program announcement 15052
2560.502c–2 (a)(1) and (2) amended 777
2560.502c–6 Added 785
2560.503–1 (o) revised **35887**
2570 Authority citation revised 786
Program announcement 15052
2570.110—2570.121 (Subpart F) Added 786

Chapter XXVII—Federal Mine Safety and Health Review Commission (Parts 2700—2799)

2700.76 (a) revised 18485

Chapter XL—Pension Benefit Guaranty Corporation (Parts 4000—4999)

Chapter XL Policy statement **51864**
4011 Appendix B amended **59693**
4022.4 (a)(3) amended 16954
4022.6 (a) amended 16954
4022.7 (b)(1) and (d) revised 16954
4022.8 Added 16954
4022.9 Added 16955
4022.10 Added 16955

NOTE: **Boldface page numbers indicate 2001 changes.**

CHANGES JULY 2, 2001 THROUGH JUNE 28, 2002

4022.21 (a)(2)(i) amended; (d) revised 16956
4022.25 (c) and (d) revised 16956
4022.81 (d) added 16956
4022.91—4022.95 (Subpart F) Added 16957
4022 Appendix B amended **36702**
Appendix C amended **36703**
Appendices B and C amended **42738, 47886, 52316, 57370, 64745**
Appendix D amended **59694**
Appendix B amended 1861, 7077, 11572, 40850
Appendix C amended 1862, 7077, 11573, 40851
Appendices B and C amended 18113, 34611
4022B Authority citation added 16959
4022B.1 Revised 16959
4044.2 (b) amended 16959
4044.13 Revised 16959
Corrected 38003
4044 Appendix B amended **36703, 42738, 47886, 52316, 57371, 64745**
Appendix D amended **59695**
Appendix B amended 1862, 7078, 11573, 18113, 34611, 40851

Proposed Rules:

35 ....39830, 40851
94 3266
98 3266
102 ....**38594**
104 ....**55901**
470 ....**50010, 65163**
552 ....16668, 17760
1471 3266
1472 3266
1904 ....**35113**
1910 ....**64946**
....3465, 9934
1915 ....**64946**
....2846, 13117
1926 ....**64946**
....18145
1928 ....**64946**
1953 ....**56043**
2510 5245
2700 1673
4003 14663

TITLE 30—MINERAL RESOURCES

Chapter I—Mine Safety and Health Administration, Department of Labor (Parts 1—199)

18.53 Added 10999
18.82 (a) amended 38384
42 Regulation at 65 FR 59096 eff date delayed **45167**
Regulation at 65 FR 59096 and 66 FR 45167 withdrawn 42314
Redesignated from Part 47 42382
44.10 Amended 38384
44.21 (a) amended 38384
46.2 (d)(1)(iii) amended 38384
46.3 (h) amended 38384
46.5 (b)(4) revised 42382
46.6 (b)(4) revised 42382
46.7 (a) revised 42382
47 Regulation at 65 FR 59096 eff date delayed **45167**
Regulation at 65 FR 59096 and 66 FR 45167 withdrawn 42314
Redesignated as Part 42; new Part 47 added 42382
48.3 (i) amended 38384
48.5 (b)(13) revised 42388
48.6 (b)(11) revised 42388
48.7 (a)(1) and (c) revised 42388
48.8 (c) and (d) redesignated as (d) and (e); new (c) added 42389
48.23 (i) amended 38384
48.25 (b)(12) revised 42389
48.26 (b)(11) revised 42389
48.27 (a)(1) and (c) revised 42389
48.28 (c) and (d) redesignated as (d) and (e); new (c) added 42389
48.32 (a) amended 38384
49.3 (h)(2) amended 38385
49.4 (i)(2) amended 38385
49.8 (e) amended 38385
56.6000 Amended 38385
56.6133 (b) amended 38385
56.6201 (a)(2) and (b)(2) amended 38385
56.14130 (j) amended 38385
56.14131 (d) amended 38385
56.16004 Regulation at 65 FR 59096 eff date delayed **45167**
Regulation at 65 FR 59096 and 66 FR 45167 withdrawn 42314
Revised 42389
56.20012 Regulation at 65 FR 59096 eff date delayed **45167**
Removed 42389

NOTE: **Boldface page numbers indicate 2001 changes.**

CHANGES JULY 2, 2001 THROUGH JUNE 28, 2002

TITLE 30 Chapter I—Con.

57.5060—57.5075 (Subpart D) Regulation at 66 FR 5907 confirmed **35518**
57.5065 Heading corrected; (c) removed **35520**
57.5066 (b)(1) and (2) revised 9184
57.5067 (b)(3) added 9184
57.6000 Amended 38385
57.6133 (b) amended 38385
57.6201 (a)(2) amended 38385
57.6201 (b)(2) amended 38385
57.14130 (j) amended 38385
57.14131 (d) amended 38385
57.16004 Regulation at 65 FR 59096 eff date delayed **45167**
Regulation at 65 FR 59096 and 66 FR 45167 withdrawn 42314
Revised 42389
57.20012 Regulation at 65 FR 59096 eff date delayed **45167**
Regulation at 65 FR 59096 and 66 FR 45167 withdrawn 42314
Removed 42389
57.22005 (b) amended 38385
70.204 (e) amended 38385
70.1900 (c) amended 38385
71.204 (e) amended 38385
71.402 (b) amended 38385
71.500 (c) amended 38385
71.700 (a) amended 38385
72.710 Amended 38386
75.2 Amended 11001
75.301 Amended 38386
75.322 Amended 38386
75.333 (d)(1), (e)(1)(i), (3) and (f) amended 38386
75.335 (a)(1)(iv) and (2) amended 38386
75.523–1 (c) amended 38386
75.800—75.822 (Subpart I) Appendix A corrected 18823
75.813 Added 11001
75.814 Added 11001
75.815 Added 11001
75.816 Added 11001
75.817 Added 11001
75.818 Added 11001
(b)(4) amended 38386
75.819 Added 11001
75.820 Added 11001
75.821 Added 11001
75.822 Added 11001
75.800—75.822 (Subpart I) Appendix A added 11001
75.1701–1 (f) amended 38386
75.1712–6 (c) amended 38386
75.1900 Amended 38386
77.208 Regulation at 65 FR 59096 eff date delayed **45167**
Regulation at 65 FR 59096 and 66 FR 45167 withdrawn 42314
(c) revised 42389
90.3 (d) and (e) amended 38386
90.204 (e) amended 38386

Chapter II—Minerals Management Service, Department of the Interior (Parts 200—299)

201.100 Heading amended 19111
203.0 Amended 1872
203.2 Revised 1872
203.4 Revised 1873
203.60 Revised 1875
203.62 Introductory text and (c) revised 1875
203.63 Introductory text, (a), (b) and (c) redesignated as (a), (1), (2) and (3); new (b) added 1875
203.64 Heading revised; introductory text amended 1875
203.65 (b) revised 1875
203.66 Revised 1875
203.67 Revised 1876
203.68 (b) revised 1876
203.69 Introductory text and (b) through (e) revised; (f) added 1876
203.70 Revised 1876
203.71 Introductory text, (a), (b) and (c) revised 1877
203.74 (b) and (c) redesignated as (c) and (d); introductory text, new (c) and (d) revised; new (b) added 1878
203.76 (a), (b) and (c) revised 1878
203.77 Revised 1878
203.78 Introductory text, (a)(1), (b)(1) and (f) revised 1878
203.80 Added 1879
203.81 (a) and (c) revised 1879
203.83 (c) revised 1879
203.86 (b)(6), (7), (d)(6) and (7) amended; (b)(8) and (d)(8) added; (c)(4) revised 1879
203.87 (a)(1) and (d) revised 1880
203.89 (a) revised 1880
203.91 Amended 1880
205.52 (e)(2) amended 19111
206.103 (b)(2)(iii) amended 19111
206.152 (e)(3) amended 19111
206.153 (e)(3) amended 19111

NOTE: **Boldface page numbers indicate 2001 changes.**

CHANGES JULY 2, 2001 THROUGH JUNE 28, 2002

206.250 (c) amended 19111
206.251 Amended **45769**
206.254 (a) removed; (b) designation removed and amended **45769**
206.257 (d)(3) amended **45769**
206.259 (a)(1), (b)(1), (c)(1)(i), (2)(i), (d)(1), (e)(1) and (2) amended **45769**
206.262 (a)(1), (b)(1), (c)(1)(i), (2)(i), (d)(1), (e)(1) and (2) amended **45769**
206.263 Removed....**45769**
206.352 (e)(3) amended 19111
206.355 (e)(3) amended 19111
206.356 (d)(3) amended 19111
206.453 (a) removed; (b) designation removed and amended **45769**
206.456 (d)(3) amended **45769**
206.458 (c)(1)(i), (2)(i), (4), (d)(1), (e)(1) and (2) amended....**45769**
206.461 (c)(1)(i), (2)(i), (4), (d)(1), (e)(1) and (2) amended....**45769**
206.462 Removed....**45769**
210.10 Nomenclature change; (a) and (d) revised; (b)(2) and (3) amended; (b)(6), (c)(4), (11) and (12) removed; (c)(5) through (10) and (13) through through (20) redesignated as new (c)(4) through (9) and (10) through (17); (b)(6), (7), (8) and new (c)(18) through (21) added **45769**
210.200—210.204 (Subpart E) Removed; new 210.200—210.206 (Subpart E) added....**45771**
210.201 (c)(3)(i) corrected....**50827**
212 Authority citation revised....19111
212.51 (a) amended 19111
212.351 (a) and (c) amended 19111
216.2 Amended....**45773**
216.6 Amended....**45773**
Amended 19111
216.15 (a) and (b) amended....19111
216.16 (a) and (b) amended....19111
216.20 Amended **45773**
216.21 Amended 19111
216.30 Amended 19112
216.40 (d) removed; (e), (f) and (g) redesignated as (d), (e) and (f)....**45773**
216.200—216.204 (Subpart E) removed....**45773**
217.200 Amended 19112
218 Authority citation revised....**45773**
218.40 (c) revised....**45773**
218.51 (d)(2), (3) and (e) amended **45773**
(g)(1) and (h)(2) amended 19112
218.53 (b) amended 19112
218.102 (b) amended....19112
218.150 (c) amended 19112
218.151 (c) amended 19112
218.155 (a) and (d)(3) amended 19112
218.201 Revised....**45773**
218.202 (b) amended....19112
218.203 (a) and (b) amended....**45773**
(b) corrected **50827**
218.302 (b) amended....19112
219.102 Amended 19112
220.011 (c)(1) amended 19112
227.103 Amended 19112
227.110 (b) amended....19112
227.401 (f) amended....19112
227.501 (c) amended 19112
228.6 Amended 19112
230 Removed 19112
241 Authority citation revised....19112
241.54 Amended....19112
241.56 (b) amended 19113
241.62 Amended....19113
241.64 (b) amended 19113
243 Heading revised 19113
243.3 Amended 19113
250.102 (b) table amended....35405
250.199 (e) table amended....35405
250.700—250.704 (Subpart G) Removed....35405
250.913 Removed....35405
250.1001 Amended....35405
250.1006 Revised 35405
250.1007 (c) removed 35406
250.1014 Amended....35406
250.1700—250.1754 (Subpart Q) Added 35406
256.52 (b)(1) revised; (d), (e), (g) introductory text, (1) and (2) amended **60150**
256.56 (a)(1) amended....35412
256.58 Revised....**60150**
256.62 (e)(2) amended....35412

Chapter VI—Bureau of Mines, Department of the Interior (Parts 600—699)

Chapter VI Removed 30803

NOTE: **Boldface page numbers indicate 2001 changes.**

CHANGES JULY 2, 2001 THROUGH JUNE 28, 2002

TITLE 30

Chapter VII—Office of Surface Mining Reclamation and Enforcement, Department of the Interior (Parts 700—999)

723 Authority citation revised **58646**
723.14 Table revised **58646**
723.15 (b) amended **58646**
724.17 (b)(1) amended 5204
756.14 (e) added **39443**
845 Authority citation revised **58647**
845.14 Table revised **58647**
845.15 (b) amended **58647**
846.17 (b)(1) amended 5204
901.15 Table amended 5207, 5212
904.12 Section heading amended 35029
904.15 Table amended **42742**
Table amended 35029
904.25 Table amended 35029
913.15 Table amended **58375**
Table amended 35035
913.17 Section heading revised 35035
914.15 Table amended **57659**
914.16 (jj), (kk), (ll) and (mm) added **57659**
914.17 Heading and (b) revised **42750**
915.15 Table amended **66747, 64749**
(a) table amended **66317**
916.15 Table amended 8716
917.15 Table amended ... 21176, 30553, 41625
Table amended 41625
917.16 (c) removed 5213
(d)(1) and (f) removed 39292
(d)(5) removed 41625
918.15 Table amended **64749**
Table amended 8719
920.15 Table amended **50829**
920.16 (l) removed **50829**
926.15 Table amended **58381**
Table amended 6408
926.21 (a) removed 41829
926.25 Table amended 41828
934.15 Table amended **57662**
936.15 Table amended 36516
938.11 (i) removed **57665**
938.12 Added **67063**
938.15 Table amended **42752, 57665, 67064**
938.16 (p) removed **42753**
(hhhh) through (bbbbbb) added **67064**
944.15 Table amended **62935**
946.12 Heading revised; (c) added **43483**
946.15 Table amended **43483, 62935**
946.16 Removed **43483**
948.10 Revised **67453**
948.15 Table amended **67454**
Table amended 21932, 37626
948.16 (kkk) removed; (jjj) revised **67454**
(a), (dd), (ee), (oo), (tt), (xx), (nnn), (ooo), (qqq), (sss), (vvv), (zzz), (aaaa), (bbbb) and (ffff) through (pppp) removed 21932
948.20 Revised **67454**

Proposed Rules:

57 ..... **35521**
58 ..... 15134, 19140
72 ..... 15134, 19140
250 ..... **37611, 45236, 56620, 66848, 66851** 275, 1171, 3632, 6453, 14902, 35372
260 6454
773 35070
780 35070
784 35070
800 35070
875 41756
901 ..... **52879**
904 ..... **50952**
913 ..... **42813, 59201** 35073
914 ..... **48390**
915 ..... **48841**
916 ..... **59751**
917 ..... **42815** 3847, 38446, 38621, 38917, 38919, 41653
918 ..... **48393, 55609, 66377**
924 ..... **55611**
931 1173
935 ..... **56263** 35076
936 ..... **63968, 65858** 16341,
938 ..... 3633, 18518, 21187
943 ..... **48396**
944 35077
948 ..... **53749, 67455** 4689, 13577, 30336
950 ..... **51891** 41656

NOTE: **Boldface page numbers indicate 2001 changes.**

CHANGES JULY 2, 2001 THROUGH JUNE 28, 2002

TITLE 31—MONEY AND FINANCE: TREASURY

Subtitle A—Office of the Secretary of the Treasury (Parts 0—50)

1.1—1.7 (Subpart A) Appendix I amended 34402
1.20—1.36 (Subpart C) Appendix C amended 34402
1.36 (g)(1)(viii) table amended **48556**
(c)(1)(iii) and (g)(1)(iii) amended....34403
29 Authority citation revised....**36705**
29.102 (a) revised; (f) added; interim **36705**
29.103 (a) amended; interim....**36705**
29.501—29.526 (Subpart E) Added; interim **36705**

Chapter I—Monetary Offices, Department of the Treasury (Parts 51—199)

103 Policy statement....**67086**
Authority citation revised....**67681**
Authority citation revised 9876, 21113
103.30 Added; interim....**67680**
103.56 (b)(6) revised; interim 21121
103.90—103.110 (Subpart H) Added; interim....9876
103.120—103.170 (Subpart I) Added; interim 21113
103.125 Added; interim 21116
103.130 Added; interim 21121
103.135 Added; interim 21126
103 Appendix redesignated as Appendix A; Appendix B added; interim 9877

Chapter II—Fiscal Service, Department of the Treasury (Parts 200—399)

203.2 (w) through (kk) redesignated as (x) through (ee) and (hh) through (nn); new (w) added; (g), new (x), (dd) and (nn) revised; (ff) and (gg) added 11575
203.3 (c) revised....11576
203.13 (b), (c)(1) and (d)(1) revised 11576
203.19 Revised 11576
203.21 Revised 11576
203.22 (b) amended; (c) revised; (d) added....11576
203.23 (a)(1), (2), (c), (d) and (e) revised; (f) added 11576
203.24 (b) through (f) redesignated as (c) through (g); (a) and new (d)(1) revised; new (b) added....11577
205 Revised 31885
210.2 (d) revised; interim 17902
210.3 (b) revised; interim 17903
210.6 (g), (h) and (i) added; interim 17903
210 Appendices A, B and C added; interim 17903
211.1 (a) revised....**63623**
240 Authority citation revised....36518
240.7 (a)(1), (b) and (c)(1) revised; interim 36518
240.8 (c) revised; interim....36518
240.9 Redesignated as 240.10; new 240.9 added; interim....36518
240.10 Redesignated as 240.11; new 240.10 redesignated from 240.9; interim 36518
240.11 Redesignated as 240.12; new 240.11 redesignated from 240.10; interim 36518
240.12 Redesignated as 240.13; new 240.12 redesignated from 240.11; interim 36518
240.13 Redesignated as 240.14; new 240.13 redesignated from 240.12; (a)(2)(ii) revised; interim 36518
240.14 Redesignated as 240.15; new 240.14 redesignated from 240.13; interim 36518
240.15 Redesignated as 240.16; new 240.15 redesignated from 240.14; interim 36518
240.16 Redesignated from 240.15; interim 36518
285.11 (b)(3), (c), (e)(3) and (g) revised **51868**
337.0 Revised....**56432**
337.2 Revised....**56432**
337.4 (a) revised....**56432**
337.14 Revised....**56432**
337.15 Revised....**56432**
356.13 (b) revised....**56761**
357 Policy statement....**44526**
357.2 Amended....7079
357.10—357.15 (Subpart B) Revised 7080

NOTE: **Boldface page numbers indicate 2001 changes.**

CHANGES JULY 2, 2001 THROUGH JUNE 28, 2002

TITLE 31

Chapter V—Office of Foreign Assets Control, Department of the Treasury (Parts 500—599)

515 Authority citation revised **36687**
515.207 Note added; interim **36687**
515.533 Heading, (a) and (e) revised; (f) removed; interim **36687**
515.559 Heading and note revised; interim **36687**
515.560 Revised; interim **36688**
535.215 (a) revised; interim **38554**
535.333 Revised; interim **38554**
538 Authority citation revised **36688**
538.205 Revised; interim **36688**
538.211 (b) through (e) redesignated as (c) through (f); new (b) added; interim **36688**
538.405 (b) revised; interim **36688**
538.523 Revised; interim **36688**
538.524 Removed; interim **36689**
538.525 Heading and (d) revised; (e) added; interim **36689**
538.526 Heading, (a), (b) introductory text, (1) and (2) revised; interim **36689**
539 Authority citation amended **57381**
Appendix I amended **57381**
540 Revised **38555**
550 Authority citation revised **36690**
550.306 Revised; interim **36690**
550.308 Revised; interim **36690**
550.318 Revised; interim **36690**
550.405 (b) revised; interim **36690**
550.569 Revised; interim **36690**
550.571 Removed; interim **36691**
Heading and (d) revised; new (e) added; interim **36691**
550.572 Heading, (a), (b) introductory text, (1) and (2) revised; interim **36691**
550.573 Revised; interim **36692**
560 Authority citation revised **36692**
560.405 (b) revised; interim **36692**
560.520 Heading revised; interim **36692**
560.530 Revised; interim **36692**
560.531 Removed; interim **36693**
560.532 Heading and (d) revised; (e) added; interim **36693**
560.533 Heading, (a), (b) introductory text, (1) and (2) revised; interim **36693**
586 Authority citation revised **50508**
586.201 (a) note, (b) note and (d) note added; (c) and endnote revised; interim **50509**
586.204 Note added; interim **50509**
586.302 Revised; interim **50509**
586.319 Revised; interim **50509**
586.405 Revised; interim **50509**
586.406 (a) amended; interim **50509**
586.501 Amended; interim **50509**
586.517 Added; interim **50509**
586.518 Added; interim **50509**
586.519 Added; interim **50510**
586.701 Revised; interim **50510**
586.702 Revised; interim **50510**
586.703 Revised; interim **50510**
586.704 Revised; interim **50511**
586.705 Revised; interim **50511**
587 Added; interim **50511**
588 Added; interim 37673
591 Added; interim 5473
Chapter V Appendix A amended ..... **54404, 57373, 57379—57381**
Appendix B amended **57373**
Appendix A amended 16309

Proposed Rules:

1 ..... **54175, 59754**
..... 40253
103 ..... **67670, 67685**
..... 9879, 15138, 37736
104 ..... **67460**
356 ..... **38600**
..... 20934
501 41658

TITLE 32—NATIONAL DEFENSE

Chapter I—Office of the Secretary of Defense (Parts 1—399)

3 Revised **57383**
40 Removed **53958**
42 Removed **53958**
46 Removed **53958**
51 Removed **53958**
55 Removed **53958**
62 Removed **53958**
63 Removed **53958**
65 Removed **53958**
72 Removed **53958**
76 Removed **53958**
79 Removed **53958**
89 Removed **53958**
98 Removed **53958**
102 Removed **53958**
103 Removed **53958**

NOTE: **Boldface page numbers indicate 2001 changes.**

CHANGES JULY 2, 2001 THROUGH JUNE 28, 2002

111 Removed **53958**
114 Removed **53958**
115 Removed **53958**
132 Removed **53958**
153 Added **45169**
157 Removed **53958**
159 Removed **53958**
159a Removed **53958**
171 Removed **53958**
186 Removed **53958**
188 Removed **53958**
194 Removed **53958**
199.2 Amended; interim **40606, 45172**
Amended 18826
(b) amended; eff. 8–12–02; interim 40602
199.3 (b)(2)(i)(D), (f)(3)(vi), (3)(vii) and note revised; interim **40606**
(b)(2)(i)(D), (4)(iii), (f)(3)(vi) and (vii) revised 15725
199.4 (g)(68) revised 15725
(e)(8)(ii)(D) removed; (e)(8)(iv)(C), (E), (g)(15)(i)(D) and (58) revised 18827
(b)(3)(xiv) redesignated as (b)(3)(xv); new (b)(3)(xiv) and (e)(21) added; (c)(2)(xv) and (3)(xii) removed; eff. 8–12–02; interim 40602
(d)(3)(v)(A) removed; (d)(3)(v)(B), (C) and (D) redesignated as (d)(3)(v)(A), (B) and (C); (d)(3)(v) introductory text, new (A), (C) and (e)(5) revised; (e)(18)(i)(F), (G) and (21) added; eff. in part 7–25–02 42720
199.5 (a)(4)(iii) revised; (a)(5)(v) added 18827
199.6 (a)(8)(i)(A), (B), (11)(i) and (d)(5) revised; (a)(8)(iii), (b)(4)(vi)(K) and (xv) added; eff. 8–12–02; interim 40603
(b)(4)(ii) and (iii) revised; eff. 7–25–02 42721
199.7 (f)(1)(ii) revised; eff. 7–25–02 42721
199.8 (c)(4) added; (d)(1) revised; interim **40607**
(d)(5) added 18827
199.10 (a)(1)(ii) revised; interim **40607**
199.14 (h)(1)(iv)(D) and (E) added **45172**
(h)(2) revised 18115
(b) revised; (h), (i), (j), (k) and (l) redesignated as (j), (k), (l), (m) and (n); (a)(5), new (h) and (i) added; eff. 8–12–02; interim 40604
199.15 (a)(6) revised; interim **40608**
(b)(4)(ii)(C) revised; eff. 7–25–02 42721
199.16 (d) introductory text and (2) revised; (e) and (f) redesignated as (f) and (g); new (e) added; interim 5479
199.17 (a) introductory text, (6)(i), (ii), (b) introductory text, (1), (c) introductory text, (3), (4), and (v) revised; (m)(2)(iii) and (4)(iii) removed; interim **40608**
(b)(3), (c)(2)(i), (n)(i) and (o)(4) revised 6409
199.21 Added; interim 12472
199.22 (b)(1), (d)(4), (5), (f) introductory text, (1) introductory text, (2), (3) and (g) revised 4354
(d)(1)(i) revised; (d)(1)(v) note added 15725
230 Revised **46373**
231 Revised **46708**
231.5 (g)(5)(i) through (ix) corrected **54136**
231.8 Heading correctly revised **54136**
231.9 Heading, (a) through (p)(1), (2) and (q) through (cc) correctly designated **54136**
231a Removed **46374**
286.29 (b)(1) table and (d) table revised 31128
311.5 (a)(7)(ii) revised **41780**
311.8 (c)(7) added **41780**
320 Revised **52681**
323 Footnotes 1 through 8 revised **41781**
323.2 (e) revised **41781**
323.4 (a)(1) introductory text, (2) introductory text, (3) and (b)(4) revised; (a)(1)(v) added **41781**
323.5 (b)(3)(iv), (4), (5), (c)(5)(ii), (6) introductory text, (i), (f)(3), (h)(6), (i)(5)(ii), (j)(5), (k), (l)(1), (2) and (3) revised; (b)(3)(v) removed **41781**
323.6 Revised **41782**

NOTE: **Boldface page numbers indicate 2001 changes.**

CHANGES JULY 2, 2001 THROUGH JUNE 28, 2002

TITLE 32 Chapter I—Con.

323 Appendices A and B amended **41782**
326 Transferred to Subchapter O; interim 17616
326.5 (j)(11) added **41783**
326.17 (e) added **41783**
(h) through (j) added 17616
(f) and (g) added **54926**
341 Added 42722

Chapter V—Department of the Army (Parts 400—699)

505.5 (e)(1), (5), (6), (12), (19), (29) introductory text, (i), (ii), (31) introductory text, (i), (ii) and (32) revised **55876**
(e)(1)(i) through (iv) revised; (e)(2) removed 17618
619 Removed **65652**
651 Revised 15291
668 Removed **36711**

Chapter VI—Department of the Navy (Parts 700—799)

701.118 (v) and (w) added **54928**
(p) removed 30554
706.2 Table Three amended **53523**
Table Four amended **53524**
Table Five amended **53533**
Tables Four and Five amended **53525, 53526, 53527, 53530, 53531, 53532**
Tables Two and Five amended **53528**
Table Two amended **53529**
Regulation at 66 FR 53528 eff. date corrected **56383**
Tables Four and Five amended ..... 18486—18489, 18491, 18492
Table Five amended 18490
Table Four amended 30804, 30805

Chapter VII—Department of the Air Force (Parts 800—1099)

806b Appendix C amended **54930**
Appendix C amended 17619
809a Revised 13718
935 Revised 16999

Proposed Rules:

3 ..... **58422**
..... 9632
21 21486
22 21486
25 3266
26 3266
32 21486
34 21486
37 21486
179 12937
199 ..... **39699**
..... 4375, 17948, 19141
220 15140
320 ..... **41811**
..... 38448
326 ..... **43138**
..... 1673
505 ..... **41814, 43818**
..... 1421
701 ..... **43141**
806b **43820**
..... 1423, 38450
808 ..... **36523**
901 11961

TITLE 33—NAVIGATION AND NAVIGABLE WATERS

Chapter I—Coast Guard, Department of Transportation (Parts 1—199)

1.01–70 (b) amended 41331
1.01–80 (b) amended 41331
1.05–1 (g) amended 41331
1.07–11 (b)(7) added; (d) revised; (e) and (f) added 38388
1.07–15 (c) amended 41331
1.07–35 (c)(2) amended 41331
1.07–50 Amended 41331
1.07–60 (b) amended 41331
3.25–10 (b) revised 41331
Regulation at 67 FR 41331 eff. date delayed to 10–1–02 43252
3.25–20 (b) revised 41331
Regulation at 67 FR 41331 eff. date delayed to 10–1–02 43252
26.08 (a) and (c) amended 41331
81.18 (b) amended 41331
84.25 Added **55091**
Regulation at 66 FR 55091 eff. date delayed to 11–1–03 2329
89.18 (a) amended 41332
100 Temporary regulations list **56035**
Temporary regulations list 9194
Implementation 15116
100.35T–05–009 Added (temporary) 13721

NOTE: **Boldface page numbers indicate 2001 changes.**

CHANGES JULY 2, 2001 THROUGH JUNE 28, 2002

100.35T–05–012 Added (temporary) 17624
100.35–T05–013 Added (temporary) 41836
100.5–T05–029 Added (temporary) **34828**
Added (temporary) 41830
100.35–T05–030 Added (temporary) **34824**
100.35–T05–031 Added (temporary) **34820**
Added (temporary) 41832
100.35–T05–032 Added (temporary) **34826**
Added (temporary) 41834
100.35T–05–038 Added (temporary) **41144**
100.35T–05–040 Added (temporary) **41142**
100.35T–05–041 Added (temporary) **41140**
100.35–T05–047 Added (temporary) **44052**
100.35–T05–053 Added (temporary) **46378**
100.35–T05–055 Added (temporary) **46376**
100.35–T05–057 Added (temporary) **47385**
100.35–T05–058 Added (temporary) **48955**
100.35–T05–0034 Added (temporary) 12872
100.35T–07–119 Added (temporary) **54138**
100.35T–07–120 Added (temporary) **63626**
100.35T–07–121 Added (temporary) **54140**
100.35T–08–011 Added (temporary) 42483
100.35–T09–001 Added (temporary) **37415**
100.35–T09–996 Added (temporary) **46522**
100.501 Implementation (temporary) 36519
100.506 Added **41138**
100.508 Implementation (temporary) **46374**
100.511 Implementation (temporary) **34828**
100.513 Implementation (temporary) **46377**
100.515 Implementation (temporary) **41140**
100.518 Implementation (temporary) 36518
100.522 Added **57875**
100.525 Added 17622
100.526 Added **57876**
100.801 Table 1 amended 8195
100.1301 Revised **34822**
100.1303 Implementation (temporary) **38154**
110 Comment request 17
110.83 (a) suspended (temporary) **66749**
(a) and (d) suspended; new (e) and (f) added (temporary) 34840
110.157 (b)(11) added (temporary) **50317**
110.205 (a)(1) and (5) suspended (temporary) **66751**
110.235 (c) added (temporary) 4658
110.236 (a) revised 41332
110.237 (a) amended 41332
110.T01–162 Added (temporary) **49283**
117 Temporary drawbridge operations regulations ..... **34829, 36162—36165, 37140, 37578, 38155, 38370, 39278, 40117, 42601, 42602, 44971, 46522, 46523, 46525, 47077, 47577, 47578, 48556, 48558, 48955, 51302—51305, 52317, 52685, 52689, 54931, 59695, 62939, 62940, 63626, 63627**
Technical correction **53089**
Temporary drawbridge operations regulations 1095, 1416, 1417, 1607, 4177, 4909, 5062, 5064, 7082, 8479, 9199, 11040, 11919, 11920, 13570, 14640, 15117, 16016, 18492, 19113, 20033, 20441, 35905, 38388, 40606, 41174, 43252
117.26 (r) suspended; (vv) added (temporary) **41146**
117.273 (a) suspended; (c) added (temporary) 35904
117.287 (b–1) revised 5064
(a–1) revised 7954
117.299 Removed **65105**
117.301 Added **36467**
117.305 Revised **37580**
117.311 Revised **65105**
117.317 (j) revised; eff. 7–15–02 40608
117.331 Added **57385**
117.391 Introductory text, (a), (b)(1)(iv), (2) and (c) revised;

NOTE: **Boldface page numbers indicate 2001 changes.**

CHANGES JULY 2, 2001 THROUGH JUNE 28, 2002

TITLE 33 Chapter I—Con.

(b)(3), (d) and (e) removed; interim 31729
117.411 (a) revised **62938**
117.467 (b) revised **56208**
117.505 (d) revised **52687**
117.523 Suspended (temporary) **62939**
117.597 Suspended (temporary) **54141**
117.611 (a) suspended; (c) added (temporary) **58063**
117.622 Revised **46525**
117.687 (a) revised **62938**
117.691 Revised **62938**
117.733 (k) added **39445**
117.739 (k) suspended; (q) added (temporary) 42999
117.789 (c) suspended; (g) added (temporary) **52688**
(e) revised **62936**
(c) suspended; (g) added (temporary) 6648
117.793 (d) revised (temporary) 20034
117.795 (b) amended; (d) added (temporary) **40117**
(a) suspended; (e) added (temporary) 9199
(b) suspended; (d) added (temporary) 9201
117.799 (e) suspended; (j) (temporary) 20443
(h) suspended; (k) added (temporary) 36809
117.801 Regulation at 66 FR 16129 eff. date extended through 8–30–01 ....**37139**
(g) suspended; (h) added (temporary) **52689**
(g) suspended; (h) added (temporary) 21998
117.802 (a)(2) suspended; (a)(3) added (temporary) **56992**
117.822 Revised **40119**
117.899 Revised **51557**
117.903 Revised 6170
117.911 (e) revised **42111**
(f) revised 37682
117.936 Redesignated from 117.937 ....**48557**
117.937 Redesignated as 117.936 ....**48557**
Added **48558**
117.977 Revised 35903
117.1041 (a)(2) amended 41332
117.1051 (d)(4) added (temporary) **35902**
(e)(4) added (temporary) **59535**
117.T392 Added (temporary) **66753**
117.T394 Added (temporary) **44971**
117.T408 Added (temporary) 1097
Added (temporary) 14864
117.T524 Added (temporary) **62939**
117.T602 Added (temporary) **54141**
117.T793 (d) added (temporary) **52685**
120.309 Amended 41332
127.015 (c)(1) and (d) amended 41332
128.120 (a) amended 41332
140.10 Amended 5916
140.101 Section heading revised; (b) through (e) redesignated as (c) through (f); new (b) added; new (c), (d) and (f) amended 5916
140.103 (b) amended; (c) revised; (d) removed 5916
Regulation at 67 FR 5916 eff. date confirmed 18493
140.105 (a) and (b) amended; (c) revised; (d) redesignated as (e) and amended; new (d) added 5916
148.211 Amended 41332
148.217 (a) amended 41332
150.250 Amended **55574**
151 Regulation at 54 FR 22548 confirmed (OMB number) 6171
151.01 Note removed **55570**
151.05 Amended **55570**
151.08 (a) amended **55570**
151.10 Heading revised **55571**
151.13 (b)(3) revised; (f) amended **55571**
151.19 (e) introductory text revised **55571**
151.25 (d)(2), (3) and (e)(10) amended **55571**
151.26 (b)(3)(i)(A), (B), (ii) table and (iii)(B) amended **55571**
151.55 (a)(1), (2) and (b) introductory text revised; (a)(3) added **55571**
151.1021 (b)(1) and (c) amended 41332
151.1510 (a)(1) revised **58390**
151.1516 (a) introductory text revised **58391**
151.2005 (b) revised **58391**
151.2010 (b) and (d) revised **58391**
151.2020 Removed **58391**
151.2035 (b)(1) revised **58391**
151.2040 Heading, (c)(1), (2) and (4)(ii) revised; (c)(4)(iv) added **58391**
151.2041 Added **58391**
(a) amended 41332

NOTE: **Boldface page numbers indicate 2001 changes.**

CHANGES JULY 2, 2001 THROUGH JUNE 28, 2002

151.2045 Heading and (a) introductory text revised **58391**
151.2000—151.2065 (Subpart D) Appendix D amended **58391**
153.103 (d) amended 41333
154.108 (a) and (d) amended 41333
154.822 (c) amended 41333
155.330 Heading and (b) amended **55571**
155.350 Heading and (a)(2) revised; (b) amended **55571**
155.360 Heading and (e) revised; (a), (b) introductory text and (2) amended **55571**
155.370 (b) introductory text, (1) and (2) amended; (d) removed; (e) and (f) redesignated as new (d) and (e); heading, (a) and new (e) revised **55571**
155.380 (c) removed; (d) redesignated as new (c) **55572**
155.410 (a) revised; (b) amended **55572**
155.420 (a)(4) and (5) redesignated as (a)(5) and (6); (a)(3), new (a)(5) and (b) amended; new (a)(4) added **55572**
155.430 (a) introductory text revised **55572**
155.440 Heading amended **55572**
155.810 Revised **55572**
155.1015 (a) and (c)(2) amended **55572**
155.1020 Amended **55572**
155.1065 (h) amended 41333
155.1070 (f) amended 41333
156.110 (a) and (d) amended 41333
156.210 (a)(2) and (3) amended 41333
157.03 Amended **55572**
157.04 (b) amended **55573**
157.06 (c) and (d) amended 41333
157.07 Amended **55573**
157.11 (a) amended **55573**
157.12 (b)(2) amended **55573**
157.15 (b) introductory text revised **55573**
157.17 Heading, (a), (b) and (c) amended **55573**
157.22 Added **55573**
157.24 (c)(2) amended **55573**
157.24a (b)(2) amended **55573**
157.33 Amended **55573**
157.37 Heading and (e) introductory text revised; (a)(3), (7) and (b) amended **55573**
157.39 (b)(1) removed; (b)(2), (3) and (4) redesignated as (b)(1), (2) and (3); (a), (b) introductory text and new (b)(2) amended **55573**
157.43 (b) introductory text amended **55573**
157.118 (a)(1)(ii) and (2)(i) amended **55573**
157.138 (a)(1) amended **55573**
157.140 (a)(1) amended **55573**
157.160 (a)(2) and (b)(3) amended **55573**
157.216 (a)(1)(ii) and (2)(i) amended **55573**
157.224 (a) amended **55573**
157.302 (b)(3) and (6) amended **55573**
157.304 (a) amended **55573**
157.306 (a) amended 41333
157.310 (c) amended **55573**
157.400 (b)(2) amended **55573**
157 Appendices B and D amended **55573**
158.100 (b)(1) amended **55573**
158.110 (a)(1) amended **55574**
158.120 Amended; heading revised **55574**
158.133 (a) amended **55574**
158.135 (a) amended **55574**
158.190 (c)(1) and (d) amended 41333
158.200—158.250 (Subpart B) Heading revised **55574**
158.200 (a)(2), (3)(i), (ii), (iii) and (b) amended **55574**
158.210 (a), (b) and (c) amended **55574**
158.220 (a) through (d) amended **55574**
158.230 (a) and (b) amended **55574**
158.240 (a), (b), (c) introductory text and (d) introductory text revised **55574**
158.250 Amended **55574**
159 Authority citation revised **38930**
159.121 (d) amended 41333
159.301—159.321 (Subpart E) Added **38930**
160 Authority citation revised **50572**
Authority citation revised 37686
160.7 (c) amended 41333
160.201 (c) and (d) suspended; (e), (f) and (g) added (temporary) **50572**
Regulation at 66 FR 50572 corrected **57877**

NOTE: **Boldface page numbers indicate 2001 changes.**

CHANGES JULY 2, 2001 THROUGH JUNE 28, 2002

TITLE 33 Chapter I—Con.

Regulation at 66 FR 50572 suspended through 9–30–02 37686
160.203 Suspended in part (temporary) **50572**
Regulation at 66 FR 50572 suspended through 9–30–02 37686
160.207 Suspended (temporary) **50572**
Regulation at 66 FR 50572 suspended through 9–30–02 37687
160.211 Suspended (temporary) **50573**
Regulation at 66 FR 50573 suspended through 9–30–02 37687
160.213 Suspended (temporary) **50574**
Regulation at 66 FR 50574 suspended through 9–30–02 37687
160.T204 Added (temporary) **50572**
Regulation at 66 FR 50572 suspended through 9–30–02 37686
160.T208 Added (temporary) **50572**
Regulation at 66 FR 50572 corrected **57877**
(f)(2) corrected 2571
Regulation at 66 FR 50572 suspended through 9–30–02 37687
160.T212 Added (temporary) **50573**
Regulation at 66 FR 50573 corrected **57877**
Regulation at 66 FR 50573 suspended through 9–30–02 37687
160.T214 Added (temporary) **50574**
Regulation at 66 FR 50574 corrected **57877**
Regulation at 66 FR 50574 suspended through 9–30–02 37687
164.01 Regulation at 66 FR 21864 eff. date confirmed **42753**
164.03 (a) amended 41333
165 Temporary regulations list **56035**
(a)(1) suspended; (a)(13), (d)(15) and (16) added (temporary) **66754**
Temporary regulations list 9194, 30554
Authority citation revised 41333
Implementation (temporary) 42723
165.103 Suspended **58066**
Suspended (temporary) 30811
165.110 Suspended (temporary) **59698**
Regulation at 66 FR 59698 suspended to 8–15–02 20644
165.114 Added; interim 20912
165.115 Added 37693
165.121 Suspended (temporary) **64146**
165.151 Added 22352
165.165 (d)(10) added; eff. to 3–30–03 42726
165.501 (d)(14) added (Temporary) **53713**
(d)(7)(i) revised 3814
(a)(1) stayed to 12–15–02; (a)(13), (d)(14), (15) and (16) eff. date extended to 12–15–02 41339
165.540 Added; interim **39099**
165.713 Removed **36170**
165.820 Added 40163
165.907 Implementation (temporary) **37580**
Implementation (temporary) 36523
165.910 Added 39295
165.1101 (a) and (b) revised; (c) added 4665
165.1104 (a) and (b) revised; (c) added 4663
165.1114 (c)(7) revised; interim **38374**
165.1120 Added (temporary) 4661
165.1121 Added (temporary) 4660
165.1151 Stayed to 6–15–02 3816
Stayed to 12–21–02 41627
165.1155 Added (temporary); interim 15120
165.1311 Added; interim **35760**
Removed 37689
165.2000—165.2025 (Subpart G) Added **48781**
Added 31960
165.2030 Added **48784**
Added 38394
165.T–01–002 Added (temporary) **43776**
Effective date corrected **45619**
Corrected **48209**
165.T01–033 Added (temporary) 35907
165.T01–039 Added (temporary) 17286
165.T01–058 Added (temporary) 34614
165.T01–059 Added (temporary) 35908
165.T01–061 Added (temporary) 38396
165.T01–064 Added (temporary) 38596
165.T01–065 Added (temporary) **34839**
165.T01–066 Added (temporary) **34847**
165.T01–074 Added (temporary) **34849**
165.T01–090 Added (temporary) **34840**
165.T01–099 Added (temporary) **34832**
165.T01–100 Added (temporary) **42756**
165.T01–102 Added (temporary) **51309**
165.T01–107 Added (temporary) **36168**
165.T01–118 Added (temporary) **38158**
165.T01–131 Added (temporary) **42604**
165.T01–133 Added (temporary) **45928**
165.T01–135 Added (temporary) **43090**
165.T01–139 Added (temporary) **47387**
165.T01–145 Added (temporary) **45926**
165.T01–153 Added (temporary) 519

NOTE: **Boldface page numbers indicate 2001 changes.**

CHANGES JULY 2, 2001 THROUGH JUNE 28, 2002

Regulation at 67 FR 519 eff. date extended to 11–15–02; (c) revised (temporary).....40861
165.T01–154 Added (temporary) 520
Regulation at 67 FR 520 eff. date extended to 11–15–02; (b) revised (temporary).....40861
165.T01–162 Added (temporary).....**49283**
165.T01–163 Added (temporary).....**49107**
165.T01–164 Added (temporary).....**50106**
165.T01–165 Added (temporary).....**51311**
Regulation at 66 FR 51561 eff. date extended to 8–15–02; (c) revised (temporary).....16018
165.T01–166 Added (temporary).....**49537, 51312, 51561**
Regulation at 66 FR 51561 eff. date extended to 8–15–02; (b) revised (temporary).....16018
165.T01–170 Added (temporary).....**51307**
165.T01–171 Added (temporary).....**49283**
(a)(4) removed (temporary).....1609
Revised (temporary).....11579
165.T01–175 Added (temporary).....**50108**
165.T01–188 Added (temporary).....**64146**
(b) revised (temporary) 35037
165.T01–192 Regulation at 66 FR 58064 eff. date extended to 8–15–02; heading revised; (c) added (temporary).....30811
165.T01–193 Added (temporary).....**57387**
165.T01–197 Added (temporary).....**56216**
165.T01–198 Added (temporary).....**55576**
165.T01–206 Added (temporary).....**65107**
165.T01–207 Added (temporary).....**67488**
(b) revised (temporary) 30809
165.T01–211 Added (temporary).....1609
165.T01–214 Added (temporary).....**59698**
(b) revised (temporary) 20644
165.T01–223 Added (temporary).....1100
165.T02–014 Added (temporary) 15745
165.T02–031 Added (temporary) 38593
165.T05–006 Added (temporary) 30559
165.T05–033 Added (temporary) 39601
165.T05–060 Added (temporary).....**50317**
165.T05–071 Added (temporary).....9205
Regulation at 67 FR 9205 eff. date extended to 9–30–02; (d) revised.....41178
165.T07–002 Added (temporary).....4912
Removed.....31129
165.T07–003 Added (temporary).....9203
165.T07–022 Added (temporary) 36099
165.T07–024 Added (temporary) 19335
165.T07–037 Added (temporary).....**51565**
Added (temporary) 31732
165.T07–046 Added (temporary) 40863
165.T07–047 Added (temporary) 40610
165.T07–049 Added (temporary) 38594
165.T07–052 Added (temporary) 40618
165.T07–053 Added (temporary) 42485
165.T–07–060 Added (temporary) 41340
165.T07–074 Added (temporary).....**37417**
165.T–07–095 Added (temporary) **49105**
165.T07–096 Added (temporary).....**48957**
165.T07–097 Added (temporary).....**49288**
165.T07–098 Added (temporary).....**49536**
165.T07–101 Added (temporary).....**49534**
165.T07–108 Added (temporary).....**62942**
165.T07–110 Added (temporary).....**52690**
165.T07–112 Added (temporary).....2331
165.T07–115 Added (temporary).....1102
165.T07–116 Added (temporary).....6653
165.T07–117 Added (temporary).....8197
165.T07–122 Added (temporary).....4179
165.T07–128 Added (temporary).....4667
165.T07–129 Added (temporary).....**60152**
165.T07–135 Added (temporary).....2333
165.T07–136 Added (temporary).....4911
165.T07–139 Added (temporary).....**65839**
165.T07–142 Added (temporary).....4357
165.T07–145 Added (temporary) 10329
165.T07–170 Added (temporary) 10619
165.T08–001 Added (temporary) 10327
(b) and (d) revised.....40615
165.T08–002 Added (temporary) 10325
Regulation at 67 FR 10325 eff. date extended to 10–15–02; (b) and (d) revised (temporary) 40617
165.T08–003 Added (temporary).....9208
Regulation at 67 FR 9208 eff. date extended to 10–15–02; (b) revised (temporary).....40613
165.T08–009 Added (temporary).....9589
165.T08–010 Added (temporary).....9591
165.T08–016 Added (temporary) 11922
(b) revised; eff. to 10–15–02 39301
165.T08-035 Added (temporary).....21578
(b) and (d) revised (temporary) 39848
165.T08–036 Added (temporary).....**50109**
165.T08–038 Added (temporary).....**38936**
165.T08–043 Added (temporary) 30557
165.T08–046 Added (temporary) 36522
165.T08–047 Added (temporary) 36524
165.T08–048 Added (temporary) 36521
165.T08–049 Added (temporary) 39853
165.T08–050 Added (temporary) 39851
165.T08–055 Added (temporary) 41337

NOTE: **Boldface page numbers indicate 2001 changes.**

CHANGES JULY 2, 2001 THROUGH JUNE 28, 2002

TITLE 33 Chapter I—Con.

165.T08–056 Added (temporary) 41335
165.T08–080 Added (temporary).....**64914**
165.T09–002 Added (temporary) 19678
(d) added; Regulation at 67 FR 19676 eff. date extended to 8–1–02 39294
165.T09–003 Added (temporary) 40866
165.T09–005 Added (temporary) 34840
165.T09–007 Added (temporary) 30807
165.T09–013 Added (temporary).....**34835**
165.T09–016 Added (temporary) 39598
Added; eff. to 7–31–02 40611
165.T09–029 Added; eff. to 7–31–02 40611
165.T09–034 Added (temporary) 41176
165.T09–101 Added (temporary).....**49285**
Regulation at 66 FR 49285 eff. date extended to 8–15–02; (b) revised (temporary).....40854
165.T09–102 Added (temporary).....**49291**
165.T09–103 Added (temporary).....**49290**
Regulation at 66 FR 49290 eff. date extended to 8–15–02; (b) revised (temporary).....40854
165.T09–105 Added (temporary).....**52036**
165.T09–109 Added (temporary).....**52038**
Regulation at 66 FR 52038 eff. date extended to 8–15–02; (b) revised (temporary).....40854
165.T09–110 Added (temporary).....**52042**
Regulation at 66 FR 52042 eff. date extended to 8–15–02; (b) revised (temporary).....40854
165.T09–111 Added (temporary).....**52044**
(b) revised; eff. date extended in part to 8–1–02.....39850
165.T09–112 Added (temporary).....**66751**
165.T09–113 Added (temporary).....**53959**
165.T09–118 Added (temporary).....**54142**
165.T09–123 Added (temporary).....**66749**
165.T09–135 Added (temporary).....**52041**
165.T09–136 Added (temporary).....**52039**
Corrected.....19674
165.T09–916 Added (temporary).....**35546**
165.T09–917 Added (temporary).....**34837**
165.T09–919 Added (temporary).....**36167**
165.T09–927 Added (temporary).....**34830**
165.T09–930 Added (temporary).....**34844, 35081**
165.T09–933 Added (temporary).....**34846**
165.T09–940 Added (temporary).....**37586**
165.T09–945 Added (temporary).....**37585**
165.T09–950 Added (temporary).....**34834**
165.T09–957 Added (temporary).....**37142**
165.T09–958 Added (temporary).....**35758**
165.T09–969 Added (temporary).....**37583**
165.T09–970 Added (temporary).....**37582**
165.T09–972 Added (temporary).....**38156**
165.T09–974 Added (temporary).....**34842**
Regulation at 66 FR 34842 correctly designated.....**44303**
165.T09–980 Added (temporary).....**40121**
165.T09–983 Added (temporary).....**41785**
165.T09–985 Added (temporary).....**42754**
165.T09–987 Added (temporary).....**42949**
165.T09–989 Added (temporary).....**41787**
165.T09–990 Added (temporary).....**42947**
165.T09–991 Added (temporary).....**42605**
Corrected.....**45619**
165.T09–992 Added (temporary).....**43777**
165.T09–993 Added (temporary).....**45775**
165.T09–994 Added (temporary).....**44973**
165.T09–995 Added (temporary).....**46220**
165.T09–998 Added (temporary).....**48796**
(a) corrected **52851**
Removed.....39295
165.T09–999 Added (temporary).....**49286**
(b) revised (temporary) 40853
165.T11–030 Added (temporary).....6649
Regulation at 67 FR 6649 eff. date extended to 12–21–02; (c) revised.....41847
165.T11–033 Added (temporary).....8199
165.T11–036 Added (temporary) 14643
165.T11–041 Added (temporary) 20914
165.T11–042 Added (temporary) 34842
165.T11–048 Added (temporary).....5482
Regulation at 67 FR 5482 eff. date extended to 3–21–03; (b) revised.....41840
165.T11–049 Added (temporary).....7272
165.T11–055 Added (Temporary).....**53715**
165.T11–058 Added (temporary).....2573
165.T11–060 Added (temporary).....1099
Regulation at 67 FR 1099 eff. date extended to 6–15–03; (c) revised.....41342
165.T11–062 Added (temporary).....3816
165.T11–063 Added (temporary) 12874
165.T11–065 Added (temporary) 31958
165.T11–066 Added (temporary) 41628
165.T11–067 Added (temporary) 37695
165.T11–078 Added (temporary) 39299
165.T11–082 Added (temporary) 39600
165.T11–094 Added (temporary).....**52693**
165.T11–095 Added (temporary).....**54666**
Removed (temporary).....5484
165.T11–096 Added (temporary).....9207
165.T11–097 Added (temporary).....5484
165.T11–098 Added (temporary).....7613
Revised (temporary).....42488
165.T13–002 Added (temporary) 34844

NOTE: **Boldface page numbers indicate 2001 changes.**

CHANGES JULY 2, 2001 THROUGH JUNE 28, 2002

165.T13–004 Added (temporary).....**38372**
Added (temporary).....40865
165.T13–006 Added (temporary).....41837
165.T13–011 Added (temporary).....**39447**
165.T14–051 Added (temporary).....**38935**
165.T14–054 Added (temporary).....**41789**
165.T14–057 Added (temporary).....9402
165.T14–058 Added (temporary).....**52694**
Removed (temporary).....4658
165.T14–061 Added (temporary).....4658
165.T14–069 Added (temporary).....20909
165.T14–071 Added (temporary).....15485
165.T17–002 Added (temporary).....11923
165.T17–003 Added (temporary).....**56213**
Removed (temporary).....38390
165.T17–004 Added (temporary).....**56212**
Removed (temporary).....38390
165.T17–005 Added (temporary).....**56210**
Removed (temporary).....38390
165.T17–006 Added (temporary).....6651
165.T17–008 Added (temporary).....**56218**
Added (temporary).....19676
165.T17–009 Added (temporary).....38390
165.T17–010 Added (temporary).....20445
169 Authority citation revised.....**58070**
169.5 Revised.....**58070**
169.100 Note revised.....**58070**
169.120 Revised.....**58070**
169.125 Revised.....**58070**
169.135 (a) revised.....**58070**
169.140 Revised.....**58070**
173.55 (a)(3) revised.....14645
175 Authority citation revised.....34759
175.3 Amended.....8885, 34759
Regulation at 67 FR 8885 withdrawn.....14645
Amended; eff. 12–23–02; interim.....42493
175.15 (b) amended; (c) added.....8885
Regulation at 67 FR 8885 withdrawn.....14645
Introductory text and (b) amended; (c) added; eff. 12–23–02; interim.....42493
175.25 Added.....8885
Regulation at 67 FR 8885 withdrawn.....14645
Added; eff. 12–23–02; interim.....42493
175.110 (a) revised.....34760
177 Authority citation revised.....34760
177.03 (b) revised.....34760
179 Authority citation revised.....34760
179.03 Amended.....34760
181 Authority citation revised.....34760
181.3 Amended.....34760
183 Authority citation revised.....34760
183.3 Amended.....34760
183.5 (b) amended.....**55091**
Regulation at 66 FR 55091 eff. date delayed to 11–1–03.....2329
183.801—183.810 (Subpart M) Added.....**55091**
Regulation at 66 FR 55091 eff. date delayed to 11–1–03.....2329

Chapter II—Corps of Engineers, Department of the Army (Parts 200—399)

323.2 (e) revised; (f) amended.....31142
334.45 Added.....20446
334.293 Added.....6654
334.300 Revised.....10844
334.1215 Added.....36525

Chapter IV—Saint Lawrence Seaway Development Corporation, Department of Transportation (Parts 400—499)

401.30 Heading revised; (d) added.....8887
402.8 Revised.....6870

Proposed Rules:

1—199 (Ch. 1).....**45791**
1.....**63640**
66.....42512
165.....20937
100.....**37200, 48014**
.....1177, 17665, 22023
110.....12938, 13734, 38625
117.....**36525, 36527, 36529, 37615, 42972, 47121, 47123, 47601, 51614, 66865**
.....5076, 7110, 7989, 7991, 13736, 18521, 31745, 37744, 37746
147.....**63642**
.....15505
148.....37920
149.....37920
150.....37920
151.....**36530**
.....9632
153.....**36530**
155.....**49877**
.....31868, 40254
156.....**49877**
157.....**42170**
160.....41659
161.....5538
164.....**36223**
165.....**41170, 52365, 64778, 66380**

NOTE: **Boldface page numbers indicate 2001 changes.**

CHANGES JULY 2, 2001 THROUGH JUNE 28, 2002

TITLE 33 *Proposed Rules:—Con.*

.....2614, 4218, 4692, 6666, 7321, 7992, 8915, 11961, 11963, 12938, 12940, 12943, 12945, 12947, 13585, 15143, 15507, 16668, 17314, 17667, 18523, 19142, 19144, 19365, 19367, 19728, 20474, 20937, 30846, 31747, 31750, 34420, 34645, 35079, 35939, 36122, 36554, 37748, 38451, 39917, 39919, 39922, 39924, 41911, 42741
167.....2616, 5538, 8918, 18527
173.....**53754**
175.....**56627, 63645**
.....13738
181.....**63650**
203.....8748, 20477
325.....10822
334.....**42475, 42477, 42478**
.....6901, 10866
401.....3465

TITLE 34—EDUCATION

Subtitle A—Office of the Secretary, Department of Education (Parts 1—99)

75 Heading corrected.....4316
75.224 Added.....**60138**
75.225 Added.....**60138**
(a)(2) corrected.....4316

Chapter VI—Office of Postsecondary Education, Department of Education (Parts 600—699)

674.9 (h)(1), (2) and (3) amended **44006**
674.61 (b) amended; (b)(2) removed.....**44007**
682.201 (a)(4)(ii), (6)(iii) and (b)(1)(iv) amended.....**44007**
682.211 (f)(5) revised; (f)(6) through (10) redesignated as (f)(7) through (11); new (f)(6) and (i)(6) added; new (f)(7) amended **44007**
685.200 (a)(1)(iv)(A)(*2*) and (B)(*2*) amended **44007**

Proposed Rules:

34.....18072
84.....3266
85.....3266
106.....31098
200—299 (Ch. 2).....2770, 9223, 9935
200.....30452, 30461
303.....1410
600—694 (Ch. VI).....**63203**
668.....3266
682.....3266

TITLE 35—PANAMA CANAL

No amendments to 35 CFR have been published in the FEDERAL REGISTER **since July 2, 2000.**

TITLE 36—PARKS, FORESTS, AND PUBLIC PROPERTY

Chapter I—National Park Service, Department of the Interior (Parts 1—199)

7.100 Revised.....8481
13.73 (a)(1) amended; (a)(2) redesignated as (3); (a)(1) heading and (3) heading revised; (a)(2) added 8483
18 Revised.....**66759**
20.711 (c), (e) and (h) revised; (f) and (g) amended; (i) added.....**49538**
51.56 Revised.....**35083**
51.57 Revised.....**35083**
51.62 Revised.....**35083**
73.7 Revised; interim.....**57880**
73.9 Revised; interim.....**57881**

Chapter II—Forest Service, Department of Agriculture (Parts 200—299)

211.16—211.18 (Subpart B) Removed.....**43779**
219.35 (b) revised; interim.....35434
242 Temporary regulations.....**54931, 54934**
Emergency closures and adjustments.....**55092, 56610**
Temporary regulations.....8888, 42185
Emergency closures and adjustments.....8891
242.1—242.9 (Subpart A) Revised 30563
242.10—242.21 (Subpart B) Revised.....30563
242.22 Revised.....30570
242.23 Revised.....30570
242.24 (a)(2) revised.....5893
Revised.....43714
242.25 Revised.....43722

NOTE: **Boldface page numbers indicate 2001 changes.**

CHANGES JULY 2, 2001 THROUGH JUNE 28, 2002

242.26 Added; eff. through 6–30–03 43726
242.27 Added; eff. 3–9–02 through 2–28–03 5896
(i)(11)(xii) and (xiii) correctly added 36810
242.28 Added; eff. 3–9–02 through 2–28–03 5896

Chapter VII—Library of Congress (Parts 700—799)

703 Revised 16019

Chapter XII—National Archives and Records Administration (Parts 1200—1299)

1202 Revised **65652**
1206 Revised; eff. 7–24–02 42494
1220.2 Amended 31962
1220.34 Amended 31962
1220.36 (c) amended 31962
1222.20 (a) amended 31962
1228.12 Introductory text amended 43253
1228.22 Introductory text amended 43253
1228.40 Revised 31962
1228.42 (a) and (b) revised; (c) redesignated as (d); new (c) added 31962
1228.50 (a)(4) revised 31963
1228.150 (a) amended 43253
1228.160 (f) amended 43253
1228.166 (b) amended 43253
1230 Revised 31693, 34575
1230.2 Corrected 39473
1250.12 (c) amended 43253
1250.24 Amended 43253
1250.76 Amended 43253
1253.3 (a) thorough (j) revised 43254
1253.5 Revised 43255
1253.6 (a) through (f) and (h) through (l) revised 43255
1253.7 (b), (d), (g), (h) and (i) revised 43255
1253.8 Added 43255
1254.2 (a) revised 43254
1254.6 Revised 8200
(a) corrected 17286
1254.25 Added 8200

Proposed Rules:

(1—79) (Ch. I) 30338
2 1424
7 ..... 1424, 15145, 30339
219 ..... **35918**
242 ..... **45082**
..... 6334, 8918
294 ..... **35918**
600—694 (Ch. VI) **63203**
1190 ..... 15509, 41206
1191 ..... 15509, 41206
1206 5542
1209 ..... 3266, 3333
1212 ..... 3266, 3333
1228 ..... **37202, 40166**
..... 43069
1230 ..... **47125**
1234 ..... **51740**
1253 18146
1254 ..... **46752**
1275 11632

TITLE 37—PATENTS, TRADEMARKS, AND COPYRIGHTS

Chapter I—United States Patent and Trademark Office, Department of Commerce (Parts 1—199)

1.1 (a) introductory text and (d) revised **39448**
1.8 (a)(2)(i)(F) revised 523
1.10 (a) revised 36101
1.14 (i)(2) revised **67094**
(d)(4) revised 523
1.16 (a), (b), (d), (f) through (i) and (k) revised **39449**
1.17 (a)(2) through (5), (b) through (e), (m), (r), (s) and (t) revised **39449**
(h) revised **47389**
1.18 (a), (b) and (c) revised **39449**
1.20 (e), (f) and (g) revised **39449**
1.21 (o) removed **39450**
1.25 (b) revised 523
1.41 (a)(4) revised 523
1.48 (f)(1) revised 523
1.55 (a)(1)(i) and (c) revised **67094**
1.78 (a) revised **67095**
1.103 (d)(1) revised 523
1.311 (a) revised **67096**
1.417 Revised 523
1.434 (d)(2) revised **67096**
1.480 (c) removed; (d) redesignated as (c) 523
1.491 Revised **45777**
..... 523
1.492 (a)(1), (2), (3), (5), (b) and (d) revised **39450**

NOTE: **Boldface page numbers indicate 2001 changes.**

CHANGES JULY 2, 2001 THROUGH JUNE 28, 2002

TITLE 37 Chapter I—Con.

(e) and (f) revised 523
1.494 Removed....523
1.497 (a) introductory text, (c), (d) and (f) revised 524
6.1 Amended....**48339**
10 Policy statement **44526**
104 Added....**47390**

Chapter II—Copyright Office, Library of Congress (Parts 200—299)

201.3 (c) and (d) revised 38005
201.8 Added; interim **62944**
Corrected **63920**
201.38 (e) and (f) amended 38005
202 Authority citation revised **37149**
202.2 Corrected **40322**
202.3 (b)(9) redesignated as (b)(10); new (b)(9) added....**37149**
(b)(7)(i)(E) revised 10329
202.17 Corrected **40322**
202.20 (c)(2)(xx) added....**37150**
212.2 (a), (b), (d)(1) and (e) through (h) amended 38005
212.5 (c)(4) amended 38005
252 Waiver 21176
253.5 (c)(1) through (3) revised....**59699**
257 Waiver 21176
259 Waiver 5213

Proposed Rules:

1....**35763, 45792, 46409**
....30634
2....**45792**
....30634, 35081
201....**45241, 49330**
....5761, 10652, 18148
255....**64783**
....4694
260....**38226, 46250, 48648, 51617**

TITLE 38—PENSIONS, BONUSES, AND VETERANS' RELIEF

Chapter I—Department of Veterans Affairs (Parts 0—99)

Chapter I Nomenclature change **44053, 67667**
Nomenclature change 16023
2.6 (e)(6) removed; (e)(7) through (12) redesignated as (e)(6) through (11); (h) through (k) added 3434
3.6 (a) and (e) revised **48560**
3.8 Redesignated as 3.40....**66767**
3.9 Redesignated as 3.41....**66767**
3.150 Amended 40867
3.40 Redesignated from 3.8; (c)(1) amended **66767**
3.41 Redesignated from 3.9....**66767**
3.42 Added....**66767**
3.43 Added....**66768**
3.102 Amended **45630**
3.103 (b)(2) heading; (3) introductory text, (i) and authority citation revised; (b)(3)(ii) through (vi) amended; (b)(4) added **56613**
3.150 Amended 40867
3.156 (a) and authority citation revised **45630**
3.159 Revised....**45630**
3.204 (a)(1) amended....**56614**
3.217 Added....**56614**
3.256 (a) introductory text amended (OMB number)....**56614**
3.272 (h) introductory text amended....9209
3.277 (b) introductory text amended (OMB number)....**56614**
3.304 (f) revised 10332
3.309 (d)(2)(xvii) through (xxi) and (3)(ii)(D) added 3615
3.311 (b)(3) and (4) revised....6871
3.317 (a)(1)(i) amended; interim **56615**
3.326 (a) amended....**45632**
3.350 (a) introductory text amended; (a)(7) added 6873
3.353 (b)(1) amended....**48560**
3.405 Added....**66768**
3.452 Cross reference revised....**48560**
3.501 (i)(7) amended....**48560**
3.505 Added....**66768**
3.551 (i) amended **48560**
3.557 Heading, (b) and cross reference revised; (d) amended **48560**
3.558 Heading and (a) revised....**48560**
3.559 Heading revised; (a) and (b) amended **48561**
3.808 (d) amended....**44528**
3.1007 Amended **48561**
3.1604 (d)(1)(ii) revised....**48561**
4.116 Amended 6874
Table corrected 37695
13.70 (a)(2) amended....**48561**
13.71 (b) amended....**48561**
13.108 Heading revised; (a) and (c) amended **48561**

NOTE: **Boldface page numbers indicate 2001 changes.**

CHANGES JULY 2, 2001 THROUGH JUNE 28, 2002

15.170 (c) amended 3435
17 Technical correction....**64904**
17.36 (a)(1) through (3) and (b)(3) amended 35039
17.37 (a), (b), (c) and (e) through (i) amended....35039
17.38 (a) introductory text, (1)(xi) and authority citation revised 35039
17.39 Added 41179
17.48 Redesignated from 17.49....4668
17.49 Redesignated as 17.48; new 17.49 added 4668
17.108 Added; interim **63448**
Regulation at 66 FR 63448 confirmed....21999
17.110 Added **63451**
17.111 Redesignated as 17.112; new 17.111 added 35040
17.112 Redesignated as new 17.113 35039
17.112 Added 35040
17.113 Redesignated as new 17.114; new 17.113 redesignated from 17.112 35039
17.114 Redesignated as 17.115; new 17.114 redesignated from 17.113....35039
17.115 Redesignated as 17.116; new 17.115 redesignated from 17.114....35039
17.116 Redesignated from 17.115 35039
17.271 (a) introductory text and (b) revised; interim 4359
17.272 (a)(31)(x) added; interim 4359
17.274 Revised; interim....4359
(c)(ii) corrected; interim....6874
17.1000—17.1008 Undesignated center heading and sections added; interim **36470**
19.9 Revised....3104
19.3 Revised....3104
19.35 Amended **53339**
20.3 (n), (o) and (p) redesignated as (o), (p) and (q); new (n) added 36104
20.101 (c) revised; (d) and (e) added **53339**
20.203 Removed **23340**
20.302 (b) revised....**50318**
20.304 Revised....**50319**
20.502 Revised....**60153**
20.609 (d)(2), (f), (g) and (i) revised; (j) added; eff. in part 7–22–02....36104
20.610 (d) revised; (e) added 36105
20.901 (a) revised; interim **38159**
20.903 Revised....3105
20.1106 Revised....16317
20.1304 (a) amended; (b) revised; (c) removed; (d) redesignated as (c) 3105
20.1404 (b) revised; interim **35903**
20.1405 (a) revised **37151**
20.1409 (b) revised; interim **35903**
21.3303 Amended **44053**
21.4005 Amended **44053**
21.4131 (i) removed **38938**
21.4135 (aa) removed **38938**
21.4138 Amended **44053**
21.4152 (b) introductory text and (4) amended 12474
21.4203 Amended **44053**
21.4208 Amended **44053**
21.4232 Amended **44053**
21.4255 Amended **44053**
21.4263 (h)(3) added; (h) authority citation removed; OMB number 12474
21.4342 Amended **44053**
21.4800—21.4856 (Subpart F–3) Removed....**38938**
21.5820 (b)(1), (2)(ii), (A), (B), (3)(ii)introductory text, (A) and (B) amended; (b)(2)(ii)(C) and (3)(ii)(C) revised 34405
21.5822 (b)(1)(i), (ii), (2)(i) and (ii) amended 34405
21.6410 Amended **44053**
21.7020 (b)(6)(v) and (vi) redesignated as (b)(6)(vi) and (vii); (b)(6)(iv), new (vi), (b)(23)(ii) and (iii) amended; new (b)(6)(v), (23)(iv), (45) and (46) added; (b)(23) authority citation revised **39279**
21.7050 (a)(1) amended; (d) and (e) redesignated as (e) and (f); new (d) added **39280**
21.7131 (d) added....**39280**
21.7131 (j) removed **38939**
Corrected....**42586**
21.7135 (aa) removed **38939**
Corrected....**42586**
21.7301 Amended **44053**
21.7631 (f) removed **38939**
21.7635 (w) removed....**38939**
21.7636 (a)(1), (2) introductory text, (i) and (3) revised....**38937**
(a)(1) and (2)(i) revised; (a)(3) amended....6655

NOTE: **Boldface page numbers indicate 2001 changes.**

CHANGES JULY 2, 2001 THROUGH JUNE 28, 2002

TITLE 38 Chapter I—Con.

21.7807 Amended 12474
36 Technical correction 10619
36.4227 Added 9402
36.4365 Added 9402
46 Revised 19679
52 Added 662

Proposed Rules:

1 34884
3 ....**37940, 41483, 44095, 46067, 48845, 49886, 53139, 53565, 64174** 200, 9638, 10866
4 ....**37940, 49886, 55614** 37917
17 ....**36960, 46499, 50594** 209
19 ....**40942**
20 ....**40942, 65861** 4939, 40255
36 ....**51893**
44 3266
48 3266
60 21191

TITLE 39—POSTAL SERVICE

Chapter I—United States Postal Service (Parts 1—999)

3 Authority citation revised 2135
3.4 (i) revised; (j) added 2135
20 IMM amended; incorporation by reference; interim **42112, 53089, 64353**
IMM amended; incorporation by reference **65780**
IMM amended; incorporation by reference 38597
111 DMM amended; incorporation by reference **37151, 56433, 56437, 56995, 58945**
DMM amended; incorporation by reference 8720, 10620, 14865, 18698, 20645, 30572, 40167
Authority citation revised 8720
224.3 (a) and (c) revised; (b)(6) and (d) removed; (b)(7) and (8) redesignated as (b)(6) and (7) 16024
224.4 (b)(1) and (2) amended 16024
229.2 (b)(1) amended 16024
230 Added 16025
233 Heading revised 16024
233.1 (c) revised; (d) amended 16024
266.6 (a)(1) amended 16024
266.9 (b)(1)(vii), (2) introductory text, (i), (ii) and (iii) revised; (b)(2)(viii) added **40891**
273.2 (c) revised 16024
501.18 Redesignated as 501.19; new 501.18 added **55097**
501.19 Redesignated as 501.20; new 501.19 redesignated from 501.18 ....**55097**
501.20 Redesignated as 501.21; new 501.20 redesignated from 501.19 ....**55097**
501.21 Redesignated as 501.22; new 501.21 redesignated from 501.20 ....**55097**
501.22 Redesignated as 501.23; new 501.22 redesignated from 501.21 ....**55097**
501.23 Redesignated as 501.24; new 501.23 redesignated from 501.22 ....**55097**
501.24 Redesignated as 501.25; new 501.24 redesignated from 501.23 ....**55097**
501.25 Redesignated as 501.26; new 501.25 redesignated from 501.24 ....**55097**
501.26 Redesignated as 501.27; new 501.26 redesignated from 501.25 ....**55097**
501.27 Redesignated as 501.28; new 501.27 redesignated from 501.26 ....**55097**
501.28 Redesignated as 501.29; new 501.28 redesignated from 501.27 ....**55097**
501.29 Redesignated as 501.30; new 501.29 redesignated from 501.28 ....**55097**
501.30 Redesignated from 501.29 ....**55097**
551 Authority citation revised 5215
551.1 Revised 5215
551.5 (a) revised 5215
551.6 (a) revised 5216
551.8 (b), (c) and (d) introductory text revised 5216
960.6 (b) amended **55577**
960.7 (a) amended **55577**

Chapter III—Postal Rate Commission (Parts 3000—3099)

3001.57 Added **54438**
3001.58 Added **54438**
3001.59 Added **54438**
3001.60 Added **54438**

NOTE: **Boldface page numbers indicate 2001 changes.**

CHANGES JULY 2, 2001 THROUGH JUNE 28, 2002

3001.69 Added **54440**
3001.69a Added **54440**
3001.69b Added **54440**
3001.69c Added **54440**
3001.161—3001.166 (Subpart I) Added **54441**
3001.171—3001.176 (Subpart J) Added **54443**
3001.181—3001.182 (Subpart K) Added **54444**

Proposed Rules:

20 ..... **52555**
111 ..... **36224, 40663, 41485, 42817, 42820, 45245, 48846, 51617, 65668**
..... 275, 2388, 4562, 5960, 10340, 18842, 20074, 38041
255 8489
265 31167
501 ..... 20077, 22025, 31168
3001 ..... **38602, 39560**
..... 35766

TITLE 40—PROTECTION OF ENVIRONMENT

Chapter I—Environmental Protection Agency (Parts 1—799)

8 Revised **63468**
9.1 Table amended (OMB numbers) **40130, 42122, 65337, 43546**
Regulation at 65 FR 43661 eff. 4–30–03 ..... **53048**
Table amended (OMB numbers) 1835, 3406, 6142, 22354, 43546
19 Revised; eff. 8–19–02 41345
27.3 (a)(1)(iv) and (b)(1)(ii) revised; eff. 8–19–02 41347
50 Meeting 11924
50 Appendix H corrected; CFR correction 11579
51 State implementation plan determinations **40609**
State implementation plan determinations 3819
Notice 10844
Comment period extended **47887**
Policy statement 21868
51.1—51.45 (Subpart A) Added; eff. 8–9–02 39611
51.321 Revised; eff. 8–9–02 39615
51.322 Revised; eff. 8–9–02 39615
51.323 Revised; eff. 8–9–02 39616
52 Technical correction **36035, 43796, 43797**
State implementation plan determinations **40609, 44973, 53787, 58070**
Policy statement **42956, 51574**
Actions on petitions **47578**
Comment period extended **47887, 52533**
Policy statement 18, 21868
State implementation plan determinations 3819, 7960, 8723, 8893, 9405, 11925, 15336, 16642, 17007, 20034, 30589
Notice 10844
Technical correction 15338, 39473
Determination 42500
52.50 (c) table amended **36920**
(c) and (e) table amended **56219, 56224**
(b) revised 4669
(c) amended 17288
52.70 (c)(31) added 824
(c)(32) added 5069
52.120 (c)(18)(iv)(D) through (G), (46)(i)(B) and (C) added **38568**
(c)(94)(i)(E) removed **42123**
(c)(97) added **48089**
(c)(46)(i)(D) added **49295**
(c)(98) added **51873**
(c)(94)(i)(E) added **59702**
correctly removed; CFR correction **66769**
(c)(104) added; eff. 8–26–02 43019
(c)(103) added; eff. 8–26–02 43027
52.170 (c) table amended **51316**
52.220 (c)(159)(iii)(C), (254)(i)(D)(*5*), (279)(i)(A)(*2*), and (B)(*2*) added **36172**
(c)(182)(i)(F)(*4*), (196)(i)(F)(*4*) and (279)(i)(B)(*3*) added **37153**
(c)(277)(i)(C)(*5*) and (280)(i)(B)(*1*) added **37156**
(c)(260)(i)(B) and (266)(i)(B)(*3*) added **37591**
(c)(255)(i)(A)(*5*), (D)(*2*), (264)(i)(D)(*1*), (273)(i)(A)(*2*) and (277)(i)(C)(*6*) added **38564**
(c)(266)(i)(B)(*4*) and (279)(i)(A)(*3*) added **38940**
(c)(239)(i)(E)(*7*) and (278)(i)(C)(*2*) added **40901**
(c)(239)(i)(C)(*2*) and (279)(i)(A)(*4*) added **42128**
(c)(280)(i)(A)(*2*) **43485**
(c)(183)(i)(H)(*2*) through (*6*) and (281) added **44977**
(c)(173)(i)(F) and (282) added **47394**

NOTE: **Boldface page numbers indicate 2001 changes.**

CHANGES JULY 2, 2001 THROUGH JUNE 28, 2002

TITLE 40 Chapter I—Con.

(c)(283) added **48347**
(c)(279)(i)(A)(*5*) and (284) added **50321**
(c)(175)(i)(B)(*2*) added **51568**
(c)(277)(i)(C)(*7*) added **51570**
(c)(285) added **51578**
(c)(27)(vii)(C), (42)(x)(B), (279)(i)(A)(*6*), (280)(i)(B)(*2*), (281)(i)(A)(*2*) added **51581**
(c)(285)(i)(B) added **53342**
(c)(282) removed **57387**
(c)(230)(i)(D)(*2*), (269)(i)(C)(*2*) and (277)(i)(D) added **57668**
(c)(286) and (287) added 21
(b)(1)(ii), (2)(ii), (4)(ii), (6) through (11), (c)(6)(ii)(B), (iii)(B), (iv)(B), (v)(B), (vi)(B), (vii)(B), (x)(B), (x)(i)(B), (xii)(B), (xiii)(B), , (xiv)(B), (xv)(B), (xvi)(B), (xvii)(B), (xix)(B), (xx) through (xxii), (21)(ix)(D), (xviii)(B), (24)(vi)(D), (25)(vii)(B), (26)(ii)(D), (iv)(D), (E), (xvii)(D), (27)(vii)(D), (viii)(D), (28)(viii)(B), (29)(vi)(C), (30)(v)(B), (vi)(B), (31)(i)(G), (iii)(B), (vi)(E), (xviii)(F), (32)(ii)(C), (iii)(F), (35)(iii)(D), (v)(C), (xii)(H), (xiii)(D), (xv)(F), (37)(iv)(E), (v)(D), (39)(iii)(G), (iv)(G), (vii)(D), (x)(D), (41)(ix)(D), (x)(D) through (G), (42)(i)(F), (iii)(D), (viii)(B), (x)(C), (xiv)(D), (44)(iv)(D), (51)(xi)(B), (xiii)(C), (xiv)(D), (xviii)(B), (xx)(C), (52)(ii)(C), (iv)(F), (xi)(C), (xv)(D), (xvi)(C), (54)(vi)(B), (70)(iv)(B), (85)(vi)(C), (vii)(B), (x)(B), (89)(iii)(B), (C), (92)(iv)(B), (93)(iii)(C), (iv)(D), (96)(iii)(C), (98)(i)(E), (101)(ii)(G), (103)(xi)(B), (xiii)(C), (xiv)(C), (xvii)(C), (119)(i)(D), (124)(ii)(B), (125)(iv)(C), (v)C), (126)(ii)(B), (127)(v)(C), (vii)(F), (G), (137)(i)(C), (ii)(E), (138)(i)(C), (ii)(E), (iii)(B), (iv)(B), (v)(E), (140)(i)(D), (iii)(C), (148)(ii)(C), (153)(ii)(D), (154)(i)(D), (155)(v)(C), (156)(ii)(B), (158)(i)(C), (159)(iii)(D), (164)(i)(A)(*2*), (B)(*3*), (168)(i)(A)(*5*), (C)(*3*), (173)(i)(B)(*2*), (D)(*2*), (177)9I)(D)(*3*), (179)(i)(B)(*2*), (E)(*4*) and (246)(i)(A)(*3*) added; second (c)(51)(xiv)(B) redesignated as (c)(51)(xiv)(C). 2576
(c)(289) added 3818
(c)(235) added 5727
(c)(279)(i)(A)(*7*) added 5729
(c)(282) and (284)(i)(B) added 5735
(c)(286) added 6411
(c)(282)(i)(B) added 8723
(c)(290) added 8726
(c)(288) added 8897
(c)(230)(i)(D)(*3*), (244)(i)(E)(*2*) and (254)(i)(A)(*5*) added 9214
(c)(291) added 9404
(c)(194)(i)(C)(*5*) added 16027
(c)(292) added 16640
(c)(255)(i)(F) and (284)(i)(B)(*2*) added 16642
(c)(293) added 16646
(c)(284)(i)(A)(*2*) Added 19684
(c)(291) removed 19685
(c)(244)(i)(G)(2) and (286)(i)(A)(2) added 20647
(c)(294) added 30594
(c)(295) added 34407
(c)(285)(C) added 35456
(c)(284)(i)(B)(*3*) and (288)(i)(C) added; eff. 7–22–02 36108
(c)(297) added; eff. 8–5–02 38398
(c)(254)(i)(L), (270)(i)(C)(*3*) and (278)(i)(A)(*2*) added; eff. 8–9–02 39618
(c)(288)(i)(B) added; eff. 8–13–02 40870
(c)(294)(i)(A)(*2*) added; eff. 8–26–02 42728
(c)(294)(i)(A)(*3*) added; eff. 7–26–02 43002
(c)(284)(i)(B)(*5*) added; eff. 7–26–02 43006
52.222 (a)(7)(i) added **44978**
52.223 (e) added **48347**
52.237 (a)(6) added **48347**
52.242 (a)(3) added **49297**
52.320 (c)(93) added **35379**
(c)(11)(i) added **47086**
(c)(94) added **47092**
(c)(92) added **48564**
(c)(96) added **64757**
52.332 Heading revised; (k) added **55105**
52.349 (g) added **64757**

NOTE: **Boldface page numbers indicate 2001 changes.**

CHANGES JULY 2, 2001 THROUGH JUNE 28, 2002

52.350 Added **47092**
52.351 Added **64758**
52.370 (c)(90) added **63312**
52.377 (b) revised; (c) and (d) added **63938**
52.385 Table amended **63312**
52.426 Heading revised; existing text designated as (a); (b), (c) and (d) added **54614**
52.470 (c) table amended **55102**
52.520 (e) added **40139**
52.569 Removed 8202
52.570 (c) table and (e) table amended **35909**
(c) table and (e) table amended 8202
(c) table amended 19336
(e) table amended 30589
52.670 (c)(35) added; eff. 8–26–02 43012
52.720 (c)(158) added **52359**
(c)(159) added **56454**
(c)(157) added **56465**
(c)(161) added **59704**
(c)(162) added **59706**
(c)(160) added **64148**
(c)(164) added 18117
(c)(166) added 34616
(c)(165) added; eff. 7–29–02 37325
Regulation at 67 FR 18117 withdrawn 39858
52.726 (dd) added **56931**
52.770 (c)(141) added **37419**
(c)(143) added **47890**
(c)(142) added **49299**
(c)(144) added **56476**
(c)(145) added **56958**
(c)(146) added **59711**
Regulation at 66 FR 59711 withdrawn in part 3816
(c)(150) added; eff. 7–30–02 38009
52.777 (x) added **53684**
(y) added **56958**
52.820 (c) table amended 9593
52.870 (c) table amended **64150**
(c) table amended 6658
52.920 (e) table amended **43491**
(b)(1) and (2) revised; (c) table added **53659**
(c) table, (d) table and (e) table amended **53664**
(d) table and (e) table amended **53684**
(c) table amended **53689**
(e)(3) table corrected 5953
(c) table amended 17630
52.930 (k) added **53665**
52.970 (c) table amended; eff. 8–19–02 41842
52.975 (f) revised **66321**
52.1020 (c)(49) added 10100
(c)(51) added; eff. 7–19–02 35441
52.1031 Table amended; eff. 7–19–02 35441
52.1070 Regulation at 66 FR 28059 withdrawn **35546**
(c)(162) added **37916**
(c)(164) and (165) added **43488**
(c)(166) added **46381**
(c)(153) added **46729**
(c)(160), (169) and (170) added **56221**
(c)(163) added **56223**
(c)(167) added **57396**
(c)(168) added 8899
(c)(171) and (172) added; eff. 7–29–02 36810
52.1070 (c)(173) added; eff. 8–12–02 39857
52.1075 (h) added **48210**
52.1076 (j) added **49109**
(f) added **48211**
Heading revised; (h) and (i) added **54596**
(k) and (l) added **54687**
52.1127 Table amended 7278
52.1132 (i) redesignated as (b); (c) and (d) added 7278
52.1170 (c)(116) added; eff. 7–29–02 43549
52.1174 (u) added **40898**
52.1220 (c)(60) added 7960
(c)(59) added 8729
(c)(58) added 31965
(c)(38) and (49) removed; (c)(55) added 35439
52.1319 Removed 20038
52.1320 (c) table amended **37905, 37907, 37918, 40903, 42607, 44304, 52361, 59708**
(d) amended **57391**
(c) table amended 6660, 7965, 13575, 20038
(d) table amended 13572
(c) table, (d) table and (e) table amended 18501
52.1370 Regulation at 66 FR 32554 withdrawn **42425**
(c)(49) added **42437**
(c)(47) added **48564**
(c)(51) introductory text and (i)(B)(5) revised **55098**
(c)(54) added **57394**
(c)(47)(i)(A) corrected **57883**

NOTE: **Boldface page numbers indicate 2001 changes.**

CHANGES JULY 2, 2001 THROUGH JUNE 28, 2002

TITLE 40 Chapter I—Con.

(c)(46) added 22240
52.1373 Existing text designated as (a); (b) added 7973
(c) added; eff. 7–8–02 31150
52.1374 Existing text designated as (a); (b) added **55105**
52.1375 Added **55098**
52.1384 Regulation at 66 FR 32554 withdrawn **42425**
(a) added; (c) revised **42437**
(b) added **55099**
(d) added 22241
52.1420 (c) table amended; eff. 7–29–02 37328
52.1470 (c)(39) and (40) added 17943
52.1488 (d) added 6133
52.1520 (c)(66) added **39104**
52.1534 Added 18497
52.1570 (c)(71) added 2812
52.1582 (h) added 5169
52.1605 Table amended 2813
52.1620 (c) table and (e) table amended 6152
52.1670 (c)(101) added **48961**
52.1679 Table amended **48961**
52.1682 Added 19339
52.1683 (i) added 5194
52.1870 (c)(125) added 4672
(c)(126) added 7957
Regulation at 67 FR 7957 withdrawn 18497
52.1881 (a)(4) and (8) revised; (b)(12), (14), (17), (18) and (20) removed 4673
52.1919 (a)(4) added **51572**
52.1970 (c)(134) added **40620**
(c)(136) added **48354**
(c)(135) added **55111**
52.1977 Amended **40620**
52.1988 (b) revised **40622**
52.2020 (c)(152) added **37914**
(c)(149) added **40894**
(c)(159) added **41792, 52856**
(c)(160) added **41795, 52862**
(c)(158) added **42126, 52521**
(c)(161) added **42132, 52874**
(c)(162) added **42136, 52867**
(c)(166) added **42140, 52511**
(c)(171) added **42418, 52327**
(c)(164) added **42425, 52060**
(c)(163) added **42761, 52527**
(c)(176) added **43497, 52338**
(c)(165) added **43501, 52055**
(c)(156) added **43508, 54941**
(c)(173) added **43783, 52710**
(c)(177) added **43788, 52049**
(c)(172) added **43794, 52516**
(c)(168) added **43796**
(c)(175) added **44056, 52343**
(c)(181) added **44060, 52332**
(c)(170) added **44532, 52700**
(c)(167) added **44538, 52532**
(c)(178) added **44544, 52705**
(c)(180) added **44547, 52322**
(c)(184) added **45933, 54953**
(c)(174) added **45937, 54715**
(c)(182) added **45941, 54709**
(c)(169) added **46532, 54947**
(c)(185) added **46959, 54697**
(c)(179) added **47083, 54704**
Regulation at 66 FR 42126, 42136 and 42140 withdrawn **48348**
Regulation at 66 FR 41792, 41795 and 42132 withdrawn **48349**
Regulation at 66 FR 42418, 42425 withdrawn **48806**
Regulation at 66 FR 42761, 43501 and 43508 withdrawn **49108**
Regulation at 66 FR 43794 and 43497 withdrawn **49292**
Regulation at 66 FR 43788 and 44056 withdrawn **49293**
Regulation at 66 FR 44532 withdrawn **49539**
Regulation at 66 FR 44056, 44532 and 44544 withdrawn **49540**
Regulation at 66 FR 44060 and 44547 withdrawn **49541**
Regulation at 66 FR 43783 withdrawn **50829**
Regulation at 66 FR 45933, 45937 and 45941 withdrawn **51869**
Regulation at 66 FR 47083 withdrawn **52695**
Regulation at 66 FR 46532 and 46959 withdrawn **52705**
(c)(186) added **53094**
(c)(188) added **53106**
(c)(187) added **55883**
(c)(191) added; eff. 7–22–02 36109
(c)(189) added; eff. 8–12–02 39856
(c)(194) added; eff. 8–26–02 43004
52.2022 (f) added; eff. 8–5–02 38896
52.2026 Removed **44548**
52.2027 (a) added **52534**
(b) added **54699**
52.2036 Heading revised; (m) added **53106**
52.2037 Removed **53106**
Heading revised; (i), (j) and (k) added **54164**

NOTE: **Boldface page numbers indicate 2001 changes.**

CHANGES JULY 2, 2001 THROUGH JUNE 28, 2002

52.2038 Existing text designated as (a); (b) added **44548**
52.2120 (e) revised 20651
(c) amended 30596
(c) table amended; eff. 7–29–02 43547
52.2170 (c)(20) added; eff. 8–9–02 39621
52.2220 (c) table amended **45633**
52.2270 (e) table amended **35906, 57195, 57222, 57251**
(c) table amended **36917, 36923, 48804, 54691, 57218, 57222, 57229, 57244, 57260, 57264**
Regulation at 66 FR 35906 withdrawn **46220**
(c) table and (e) table amended **49293**
(a) introductory text amended **49300**
(d) table amended **57222**
Regulation at 66 FR 48804 withdrawn **58667**
(d) table and (e) table amended 19516
52.2299 (c)(121) added **54691**
52.2320 (c)(46) added 7963
(c)(47) added; eff. 7–19–02 35444
52.2520 (c)(45) added 5954
(c)(46) added 31736
52.2570 (c)(101) added **42956**
(c)(102) added **56449**
(c)(103) added **56943**
(c)(104) added **64751**
(c)(105) added; eff. 7–29–02 37331
(c)(106) added; eff. 8–26–02 42730
52.2575 (b)(4) added; eff. 7–29–02 37331
52.2585 (o) added **51574**
(p) added **56943**
52.2620 (c)(30) added 5489
Regulation at 67 FR 5489 withdrawn 15336
52.2622 Regulation at 67 FR 5490 withdrawn 15336
55 State operating permit program approvals 5490
Technical correction 20651
55.14 (e)(2)(i)(A) revised **53534**
(e)(2)(i)(A) Revised 14648
55 Appendix A amended **53534**
Appendix A amended 14648
60 Delegation of authority **50110**
Technical correction 1295
60.4 Regulation at 66 FR 32554 withdrawn **42425**
(a), (b) and (c) table amended **42438**
(a) amended; (b)(D), (F), (M), (DD), (AAA), (DDD) and (EEE) revised; (d) added 20655
(b)(DD)(1) second table correctly removed; (B)(D)(1) second table correctly redesignated as new (b)(DD)(1) second table; new (b)(D)(1) second table correctly added; CFR correction 43550, 43707
60.13 (g) revised **44980**
(d)(1) corrected; CFR correction 43550
60.41b Amended **49834**
60.44a (d)(2) revised **42610**
60.44b (1) revised **42610**
60.51b Amended **36476**
60.58b (a)(1) introductory text revised; (a)(1)(iii) added **57827**
61 Delegation of authority **50110**
Technical correction 1295
61.04 Regulation at 66 FR 32555 withdrawn **42425**
(a), (b) and (c) table amended **42438**
(b) amended; (c)(10) table revised **48216**
(c)(10) table revised 3112
(b)(N) added; (b)(C), (MM) introductory text, (i) through (vii), (WW) and (C)(10) revised 11420
(a) amended; (b)(D), (F), (M) and (DD) revised; (AAA), (DDD), (EEE) and (c)(9) added 20673
(c)(10) table revised; eff. 8–9–02 39626
62 Corrected 11745
62.106 Undesignated center heading and section added 273
62.640 Undesignated center heading and section added **67098**
62.1100 (b)(5)(i) added **48356**
62.1125 Undesignated center heading and section added **67098**
62.1500 (b)(2) added **63313**
62.2609 Undesignated center heading and section added 273
62.2850 (Subpart M) Added **67098**
62.3335 Undesignated center heading and section added **59713**
62.3645 Undesignated center heading and section added 10622

NOTE: **Boldface page numbers indicate 2001 changes.**

CHANGES JULY 2, 2001 THROUGH JUNE 28, 2002

TITLE 40 Chapter I—Con.

62.3913 (d) added **64154**
62.3914 (d) added **64152**
62.3915 Undesignated centerheading and section added **46961**
62.4179 (d) added **65450**
62.4180 Undesignated centerheading and section added **46961**
62.4181 Undesignated center heading and section added 4181
62.4371 Undesignated center heading and section added 273
62.4980 Added; eff. 8–9–02 39629
62.6358 (d) added **52062**
62.6359 Undesignated centerheading and section added **46961**
62.6360 Undesignated center heading and section added 4181
62.6613 Regulation at 66 FR 32556 withdrawn **42425**
Undesignated centerheading and section added **42439**
62.6915 Undesignated centerheading and section added **46961**
62.6916 Undesignated center heading and section added 4181
Corrected 13272
62.7125 Undesignated center heading and section added **67098**
62.8106 Undesignated center heading and section added **41148**
62.9600—62.9662 (Subpart NN) Heading added 22359
62.9640 Revised **43511**
62.9642 Revised **43511**
62.9650 Added 22359
62.9651 Added 22359
62.9652 Added 22359
62.9970 Undesignated center heading and section added 17946
62.9980 Undesignated center heading and section added 17946
62.10100 Regulation at 66 FR 22929 withdrawn **35546**
(b)(5) and (c)(5) added **48567**
62.10170 Regulation at 66 FR 22929 withdrawn **35546**
Undesignated center heading and section added **48567**
62.10180 Undesignated center heading and section added 273
62.10850 (b)(4), (c)(3) and (4) added **49836**
62.10910 Undesignated center heading and section added **49836**
62.10911 Added **49836**
62.11100 Revised; eff. 7–19–02 35444
62.11460 Undesignated center heading and section added **52537**
62.11480 Undesignated center heading and section added **63940**
62.13100—62.13104 (Subpart BBB) Undesignated heading added **54718**
62.13100—62.13104 (Subpart BBB) Undesignated center heading added 41181
62.13105 Added **54718**
62.13106 Added 41181
63 Delegation of authority ... **36173, 50110**
Technical correction **41086**
Technical correction 1295
63.1 (a)(3), (4), (b)(3), (c)(1), (2) introductory text, (iii) and (e) revised; (a)(7), (8), (13), (14), (b)(2) and (c)(4) removed 16595
63.2 Amended 16596
63.3 (b) amended 16598
63.4 (a)(1) and (c) revised; (a)(3) through (5) and (b)(3) removed 16598
63.5 Section heading, (a)(1), (2), (b)(1), (3), (4), (6), (d)(1)(i), (ii)(B), (ii)(E), (2), (3)(vi), (f)(1) and (2) revised; (b)(5) and (d)(1)(ii)(G) removed 16598
63.6 (a)(1) introductory text, (b)(1), (2), (3)(i), (4), (5), (7), (c)(2), (5), (e)(1)(i), (ii), (3)(i) introductory text, (A), (ii), (iv), (vii)(B), (C), (viii), (f)(1), (2)(iii)(D), (3), (h)(1), (2)(iii)(C); (i)(4)(i)(B), (6)(i)(B)(*1*), (*2*), (12)(i) and (14) revised; (e)(3)(vii)(D), (ix) and (i)(4)(i)(C) added; (e)(3)(iii), (v) and (i)(4)(ii) amended; (e)(2), (i)(6)(i)(C) and (D) removed 16599
63.7 (a)(1), (2) introductory text, (b)(1), (c)(3)(ii)(A), (B), (4)(i), (e)(2)(i) through (iii), (f)(1), (2)(i), (ii) and (3) revised; (a)(2)(i) through (viii) removed; (b)(2) amended 16602
63.8 (a)(1), (b)(1)(i), (ii), (2)(i), (ii), (c)(1)(i) thourgh (iii), (2), (6), (f)(1), (4)(i), (ii), (5) heading, (i) introductory text, (g)(1)

NOTE: **Boldface page numbers indicate 2001 changes.**

CHANGES JULY 2, 2001 THROUGH JUNE 28, 2002

and (5) revised; (f)(4)(iv) added 16603
63.9 (a)(1), (b)(2)(iv), (4) introductory text, (i), (5) and (h)(2)(i)(E) revised; (b)(3), (4)(ii) and (iii) removed; (h)(2)(ii) amended 16604
63.10 (a)(1), (b)(2)(ii) through (v) and (3) revised; (d)(5)(i) amended 16604
63.13 Amended 4184
63.14 (d)(2) revised **35087**
(d)(3)(iii) added **50124**
(i) added 6986
(b)(19), (20) and (21) added 9162
(b) introductory text revised; (b0(24), (25) and (j) added 39811
63.50 (a) and (b) revised; (c) removed 16605
63.51 Amended 16605
63.52 Revised 16606
63.53 Revised 16609
63.54 (e) and (f) removed; (g) and (h) redesignated as new (e) and (f); section heading, (a)(1), (2), (b) introductory text, (6), (c)(3), (d) and new (e) revised 16610
63.55 Revised 16610
63.56 Revised 16611
63.99 (a)(30) added **35087**
(a)(38) added **47583**
(a)(47)(i) table revised **48218**
(a)(8)(ii) through (v) added **50124**
(a)(3) revised **57670**
(a)(9) added **66324**
(a)(46) added 828
(a)(12) added 3112
(a)(38)(iii) added 4185
(a)(2) added 4363
(a)(38)(iv) and (v) added 4367
(a)(47)(i) revised 11423
(a)(48) added 15489
(a)(37) added; eff. 8–9–02 39627
63.360 Table 1 amended; (g)(7) through (10) removed **55582**
63.361 Amended **55583**
63.362 (a) Table 1 revised; (e) removed **55583**
63.363 Revised **55583**
63.364 (b) introductory text, (c) introductory text, (d) and (e) revised; (b)(2) and (c)(4) amended; (c)(1), (2), (3) and (f) removed **55584**
63.365 (b)(1) introductory text, (iv)(B), (c), (d) and (h) revised; (b)(1)(iv)(C) and (f) removed **55584**
63.366 (a)(3) revised **55585**
63.367 Revised **55585**
63.459 Introductory text, (a)(2) and (3) revised **52538**
63.480 (i)(2)(ii) revised **36927**
63.482 (b) amended **36927**
63.485 (k) amended **36928**
63.487 (a)(1)(i) and (b)(2) revised; (f)(1)(ii) and (g)(1)(ii) amended **36928**
63.489 (e)(1)(ii) revised **36928**
63.501 (c) revised **36928**
63.506 (e)(5)(i) introductory text, (e)(7)(ii)(A) and (B) revised; (e)(5)(ii)(D) and (6)(iii)(A) amended **36928**
63.480—63.506 (Subpart U) Tables 1, 2, 5, 6 and 9 revised **36928**
63.600 (a) revised; (e) added **65076**
63.602 (d) revised **65076**
(d) revised 40579, 40817
63.603 (c) revised **65076**
63.604 Revised 40818
63.605 (a) redesignated as (a)(1); new (a)(1), (b)(2), (d)(1) and (2) revised; (a)(2) added **65076**
63.600—63.610 (Subpart AA) Appendix A amended **65077**
63.602 (d) revised 40579
63.620 (a) revised; (e) added **65077**
63.624 Revised 40818
63.625 (f)(1) and (2) revised **65077**
63.620—63.631 (Subpart BB) Appendix A amended **65078**
63.863 (a) and (b) revised **37593**
63.865 (a) introductory text, (b) introductory text, (2), (4), (c) introductory text and (d) introductory text revised; (a)(3) and (4) removed; (b)(5) and (6) added **37593**
63.1101 Amended **55847**
Amended; eff. 7–29–02 39305
63.1103 (a)(1)(i)(A) revised **55847**
(d)(3) Tables 5 and 6 amended; eff. 7–29–02 39305
63.1104 (c) and (g)(1) amended; (d)(3) and (j)(1) Table 1 revised; eff. 7–29–02 39307
63.1109 (c) amended; eff. 7–29–02 39307
63.1200 (b) Table 1 amended 6986

NOTE: **Boldface page numbers indicate 2001 changes.**

CHANGES JULY 2, 2001 THROUGH JUNE 28, 2002

TITLE 40 Chapter I—Con.

63.1201 (a) amended **35103**
(a) amended 6987
63.1203 Revised 6809
63.1204 Revised 6809
(d)(1)(iii) revised 6987
63.1205 Revised 6812
63.1206 (a)(4) added; (b)(1)(ii), (6)(i), (7)(i)(B), (ii)(B), (8)(v), (13)(i), (14) and (c)(7)(ii) revised **35103**
Regulation at 66 FR 35103, 35104 and 35105 withdrawn in part **52362**
(a)(1), (2)(ii), (4), (b)(6)(i), (7)(i)(B) and (ii)(B) revised **63317**
(b)(1)(i), (c)(2)(i), (ii), (4)(i) and (iv) revised; (b)(15) and (c)(2)(v) added 6813
(a)(2)(i) amended; (a)(4) redesignated as (a)(3); (b)(5)(i)(C)(*1*), (6)(i), (ii), (7), (11), (13)(i), (c)(1)(i) introductory text, (5)(i)(C), (6) and (7)(ii) revised; (c)(5)(1)(D) added 6987
63.1207 (c)(2)(i), (f)(1)(ii)(A), (ii)(B), (ii)(C), (x)(C) and (l)(1) introductory text revised; (f)(1)(xxvi) redesignated as (f)(1)(xxvii); (f)(1)(ii)(D) and (xxvi) added; (n) removed **35106**
Regulation at 66 FR 35106 withdrawn in part **52362**
(l) introductory text redesignated as (l)(1); (c)(2)(i)(A) and new (l)(1) revised **63318**
(c)(2)(i)(A), (d) introductory text, (1) and (2) revised; (c)(2)(iii) and (d)(4) added 6814
(c)(2)(i), (f)(1)(ii)(A), (B), (C), (x) introductory text and (xvii) revised; (c)(2)(iv), (e)(3) and (f)(1)(ii)(D) added; (f)(1)(xv) removed 6989
(g)(2)(i), (ii), (h)(1), (2) introductory text, (j)(1)(ii), (3), (m)(4)(i) and (ii) revised; (g)(2)(v) added 6990
63.1209 (b)(2)(ii) and (l)(2) revised **35106**
(k) introductory text, (1) and (7)(i) revised; (m)(1)(i)(D) removed 6815
(a)(1)(ii)(A), (b)(2)(i), (5)(iii)(A), (f)(1), (g)(1)(iii)(B)(*1*), (*2*), (*3*), (C)(*1*), (*2*), (k)(5), (8)(ii), (l)(1) introductory text, (3), (4), (m)(3), (n)(4), (o)(1) and (q) 6991
63.1210 (a) revised 6992
63.1211 (c)(1) revised **35106**
(a) and (b) revised 6993
63.1213 (a) amended 6994
63.1200—63.1213 (Subpart EEE) Table 1 amended 6994
63.1250 (e) and (h)(2) revised **40131**
63.1251 Amended **40131**
63.1252 (h) added **40131**
63.1253 (b)(2), (3), (4), (c)(2), (3) and (4) redesignated as (b)(3), (4), (5), (c)(3), (4) and (5); new (b)(2) and (c)(2) added; (e) and (f)(7)(i) amended **40132**
63.1254 (a)(4) added **40132**
63.1255 (b)(4)(iii)(D), (c)(2)(iii), (3)(i), (4)(ii), (5)(iv), (h)(1)(ii) and (3)(i) revised; (c)(5)(vi)(C) and (D) removed; (b)(4)(iii)(A), (e)(7)(iii) introductory text and (e)(9) amended **40132**
63.1256 (c)(1)(i)(A), (e)(4)(i)(B) and (g)(10) amended; (e)(4)(iii), (g)(9)(ii) and (h) introductory text revised; (h)(5) added **40133**
63.1257 (a)(6), (d)(1)(i), (2)(i)(D)(*9*), (E), (3)(iii)(B) introductory text, (e)(2)(iii)(B), (C)(*1*), (D)(*1*) and (E)(*1*) amended; (b)(10)(ii), (c)(1) introductory text and (d)(2)(i)(D)(*10*) revised **40133**
(d)(4)(iii) correctly redesignated as (d)(3)(iii); (e)(2)(iii)(D)(*3*) correctly amended; CFR correction 15486
63.1258 (b)(3) heading, (5)(i)(A), (ii)(A)(*2*) and (b)(8)(iii) revised; (c), (h)(1), (6) introductory text and (7) introductory text amended; (h)(10) and (i) added **40134**
63.1259 (b)(5)(ii)(D), (E) and (i)(7)(i) through (viii) redesignated as (b)(5)(ii)(E), (F) and (i)(7)(ii) through (ix); (a)(3)(iii), (b)(5)(i) introductory text, (8), (10) and new (i)(7)(ii) revised; new (b)(5)(ii)(D), (13) and new (i)(7)(i) added; (i)(7) introductory text amended **40135**

NOTE: **Boldface page numbers indicate 2001 changes.**

CHANGES JULY 2, 2001 THROUGH JUNE 28, 2002

63.1260 (f)(7) added; (g)(1) introductory text, (2)(vi), (h)(1) introductory text and (i) revised; (g)(2)(v) introductory text and (vii) amended **40135**
63.1250—63.1261 (Subpart GGG) Tables 1 amended; Table 2 revised **40136**
Table 3 revised **40137**
63.1270 (a) introductory text amended **49300**
(a)(1)(iv) removed 8204
63.1310 (i)(1)(i) introductory text, (2)(ii) and (iii) revised **36937**
63.1311 (b) revised **36937**
(b) and (d)(6) revised **40907**
63.1312 (b) amended **36937**
63.1315 (a)(9) and (d) revised **36938**
63.1316 (b)(1)(i)(B) revised **36938**
63.1318 (a) revised **36938**
63.1319 (a) amended **36938**
63.1320 (a) amended; (b)(3) revised **36938**
63.1322 (f)(1)(ii) and (g)(1)(ii) amended **36938**
63.1323 (b)(6)(i)(C) amended; (h)(1) introductory text revised **36938**
63.1324 (f)(1)(ii) revised **36938**
63.1327 (b) amended **36938**
63.1330 (a), (b)(8)(i) and (ii) revised; (d) and (e) added **36938**
63.1331 (a)(6) introductory text revised; (a)(6)(v) added **40907**
63.1335 (e)(5)(i) introductory text, (7)(ii)(A) and (B) revised **36939**
63.1310—63.1335 (Subpart JJJ) Tables 1, 6, 7 and 9 revised **36939**
63.1340 (b)(7), (8) and (c) revised; (b)(9) removed 16619
63.1341 Amended 16619
63.1344 (a)(3) revised 16619
63.1349 (b)(1)(i), (2), (3), (i), (e) and Table 1 revised 16619
63.1350 (c)(2)(i), (d)(2)(i), (e), (2) and Table 1 revised; (m) redesigned as (n); (a)(4)(v) through (vii) and new (m) added 16620
63.1351 (a) and (b) revised 16622
63.1356 (a) revised; (b) added 16622
63.1357 (e) revised 16622
63.1340—63.1359 (Subpart LLL) Table 1 revised 16622
63.1361 Amended **58399**
63.1364 (a)(1) revised 13511, 13515
Regulation at 67 FR 13511 withdrawn 21579
(a)(1) revised 38203
63.1368 (e) introductory text amended **58396**
63.1440—63.1459 (Subpart QQQ) Added 40491
63.1500—63.1520 (Subpart RRR) Appendix A amended; eff. 8–13–02 41124
63.1501 Revised; eff. 8–13–02 41122
63.1505 (b) through (e) introductory texts, (f)(2) and (g) through (k) introductory texts revised; eff. 8–13–02 41123
63.1506 (a)(1) revised; eff. 8–13–02 41123
63.1510 (a) and (b) introductory text revised; eff. 8–13–02 41123
63.1511 (a) and (b) introductory text revised; eff. 8–13–02 41123
63.1515 (b) introductory text amended; eff. 8–13–02 41124
63.1560—63.1579 (Subpart UUU) Added 17773
63.2852 Amended 16321
63.2861 (d) introductory text amended 16321
63.2870 Table 1 amended 16321
63.2980—63.3079 (Subpart HHHH) Added 17835
63.5080—63.5209 (Subpart SSSS) Added 39812
63.5280—63.5460 (Subpart TTTT) Added 9162
63.5480—63.5495 (Subpart UUUU) Added 40055
63.5680—63.5779 (Subpart VVVV) Added **44232**
63.5710 (c) corrected **50504**
63.5680—63.5779 (Subpart VVVV) Table 3 corrected **50504**
70 Technical correction 4673
70.2 Amended **59166**
70.6 (c)(5)(iii)(C) revised **55884**
70 Appendix A amended **38946, 40903, 42441, 45943, 48808, 49544, 49839, 48941, 50325, 50329, 50575, 51317, 51320, 51585, 52544, 52876, 54446, 54955, 55115, 57000, 58400, 59537, 62946, 62949, 62951, 62954, 62960, 62967, 62969, 62972, 63168, 63170, 63175, 63180, 63184, 63188, 63192, 63331, 63510**
Regulation at 66 FR 38946 withdrawn **48357**

NOTE: **Boldface page numbers indicate 2001 changes.**

CHANGES JULY 2, 2001 THROUGH JUNE 28, 2002

TITLE 40 Chapter I—Con.

Appendix B amended **55892**
Regulation at 66 FR 52544 withdrawn **58952**
Appendix A amended ...5217, 7965, 7976, 9596, 11581, 31974
Appendix A amended; eff. 7–15–02 34848
Appendix A amended; eff. 7–29–02 37328
Appendix A amended; eff. 8–9–02 39632
71.4 (b) introductory text amended 38330
71.6 (c)(5)(iii)(C) revised **55885**
71.9 (p) removed 38330
72 Technical correction 1295
72.2 Corrected; CFR correction **42761**
Amended; eff. 7–12–02 40420
75 Technical correction 1295
75 Nomenclature change; eff. 7–12–02 40476
75.1 (a) amended; eff. 7–12–02 40421
75.4 (b)(2), (c)(2), (d), (e) introductory text and (i)(1) amended; (d)(1), (f) introductory text, (1), (i)(2) and (3) revised; (j) added 40421
75.6 (a)(17), (18), (19), (26) and (35) amended; eff. 7–12–02 40422
75.10 (a)(1), (2), (3)(i), (iii), (4), (c), (d)(1), (3) and (f) (a)(5) added; (g) heading revised; eff. 7–12–02 40422
75.11 (b)(2), (e)(1), (2), (3) and (iii) amended; eff. 7–12–02 40423
75.12 Section heading revised; (a), (d)(2) and (e) amended; eff. 7–12–02 40423
75.13 (b) and (c) amended; eff. 7–12–02 40423
75.15 Removed; eff. 7–12–02 40423
75.16 Section heading, (e) heading, introductory text and (1) through (4) amended; (a) removed; (b) heading, introductory text and (c) revised; eff. 7–12–02 40423
75.17 Section heading, introductory text, (b)(1) and (c) introductory text amended; (c) heading, (1) and (2) revised; (d) added; eff. 7–12–02 40424
75.19 Section heading, (a), (b)(1), (2), (3), (4)(i), (5), (c)(1)(i) through (iv)(C), (3)(ii)(C), (D) introductory text, (*1*), (E) through (H) and (e)(2) revised; (b)(4) introductory text, (ii), (iii), (c)(1)(iv) introductory text, (A), (B)(*4*), (D), (E), (G), (H), (*1*), (2) introductory text, (iii), (iv), (3)(i)(A), (B), (4)(i)(A), (ii)(A), (iii)(A), (e) tables and (5) amended; (c)(1)(iv)(B)(3) removed; (c)(1)(iv)(H)(*2*) redesignated as (c)(1)(iv)(H)(*3*) and amended; (c)(1)(iv)(I), (J) and (e)(6) added; eff. 7–12–02 40424
75.20 (b)(3)(i), (c)(2)(ii), (iii), (4) introductory text, (i), (ii), (iii), (g)(2), (h)(1), (3), (4) introductory text, (i) and (ii) revised; (a), (3), (4)(iii), (iv), (5)(i), (b)(2), (5), (c) introductory text, (d)(2)(iii), (v), (vii), (g)(1)(i), (5) and (h)(2) amended; second (c)(1)(v) and (h)(4)(iii) removed; (c)(2)(iv) and (h)(5) added; eff. 7–12–02 40431
75.21 (a)(7), (8), (9) and (e)(2) amended; eff. 7–12–02 40433
75.22 (a) introductory text, (4) and (5) amended; eff. 7–12–02 40433
75.24 (a)(1) revised; (c)(2) amended; eff. 7–12–02 40433
75.30 (a)(6), (b), (d)(1) and (2) amended; (a)(7) and (8) added; eff. 7–12–02 40433
75.31 (a), (c)(2) and (3) amended; (c) introductory text heading and (1) revised; (d) added; eff. 7–12–02 40433
75.32 (a) introductory text and (2) revised; (a)(1) and (3) amended; eff. 7–12–02 40434
75.33 (a) and (c) introductory text revised; (b)(5), (6), (7), (c)(7), (8), (9), (d), (e) and Tables 3 and 4 added; (c)(1) introductory text, (i), (ii)(A), (2) introductory text, (i), (ii)(A), and (3) through (6) amended; eff. 7–12–02 40434
75.34 (a) introductory text, (1) and (d) revised; (a)(2) and (3) redesignated as (a)(3) and (4); new (a)(2) added; new (a)(4) and (c) amended; eff. 7–12–02 40438

NOTE: **Boldface page numbers indicate 2001 changes.**

CHANGES JULY 2, 2001 THROUGH JUNE 28, 2002

75.35 Revised; eff. 7–12–02 40439
75.36 Section heading and (b) revised; (a) and (d) amended; (c) removed; eff. 7–12–02 40439
75.37 (a) and (d) introductory text amended; (c) and (d)(2)(i) revised; eff. 7–12–02 40439
75.41 (b)(2)(v)(B) and (c)(2)(ii) amended; eff. 7–12–02.....40440
75.53 (a)(1), (e)(1)(viii) and (f)(1)(i)(F) revised; (b), (e)(1)(i) introductory text, (D), (E), (ix), (xii) introductory text, (A) through (E), (f)(2)(i)(F), (H), (5) introductory text, (i), (ii)(C) and (E) amended; (c) and (d) removed; (f)(5)(i)(A) through (F) added; eff. 7–12–02.....40440
75.54 Removed; eff. 7–12–02 40440
75.55 Removed; eff. 7–12–02 40440
75.56 Removed; eff. 7–12–02 40440
75.57 Introductory text and (c)(4)(iv) Table 4a revised; (a)(3), (4), (d)(6) and (7) amended; eff. 7–12–02.....40440
75.58 Introductory text and (b)(3) introductory text revised; (b)(1)(i), (xi), (2)(vii), (3)(i) through (iv), (c) introductory text, (7)(ii), (d) introductory text, (e)(1), (f) introductory text and (1)(iii) amended; eff. 7–12–02.....40441
75.59 Introductory text, (a)(7)(ii)(P) and (iii)(F) revised; (d)(2) redesignated as (d)(3); (a)(1)(vii), (5)(ii)(E), (F), (L), (iii)(E), (7), (ii)(A), (P), (iii)(F), (10)(i)(E), (12)(v) introductory text, (C), (E), (D), (b)(2)(v), (4)(ii)(K), (L), (c)(1), (d)(1) introductory text, (xi), (xii) and new (3)(x) amended; (d)(1)(xiii) through (xvi) removed; (b)(4)(ii)(M) and new (d)(2) added; eff. 7–12–02.....40442
75.60 (b)(6) amended; (b(7) added; eff. 7–12–02 40442
75.61 (a)(1) introductory text, (i) through (iv), (2) introductory text, (i), (ii), (4), (5) and (ii) amended; (a)(6) revised; eff. 7–12–02.....40442
75.62 (a)(1) revised; (a)(2) amended; eff. 7–12–02.....40443
75.63 (a)(1)(i) and (ii) revised; (a)(1)(iii) removed; Section heading, (a)(2) heading, (i), (ii), (iii), (b)(1)(i), (ii) and (2)(i) amended; eff. 7–12–02 40443
75.64 (a) introductory text, (2) introductory text, (iii), (iv), (vi), (vii), (viii), (xi), (4), (d) and (f) amended; (a)(2)(v), (8) and (e) removed; eff. 7–12–02 40443
75.65 Amended; eff. 7–12–02.....40443
75.66 (e) and (f) introductory text amended; (i) removed; eff. 7–12–02.....40444
75.70 (a)(1), (d)(1), (f) introductory text, (1) introductory text, (i) through (iv), (g)(1) and (2) amended; (e) and (g)(6) revised; (f)(1)(v) added; (i) removed; eff. 7–12–02 40444
75.71 (a)(1), (2), (b)(1), (3), (c)(2) and (d)(2) amended; eff. 7–12–02 40444
75.72 (a)(1) introductory text, (i), (b)(1)(ii)(A), (c) and (d) revised; (a)(1)(ii) redesignated as (a)(1)(iii); (a)(1)(ii) added; introductory text, new (a)(1)(iii)(A), (B), (2) introductory text, (ii)(A), (b)(1) introductory text, (2)(ii), (iii), (e) introductory text, (1) introductory text, (i), (2) and (g) amended; eff. 7–12–02 40445
75.73 (a), (6) introductory text, (c)(3) and (e)(2) amended; (a)(6)(i) through (vi), (e)(1)(i) and (ii) removed; (e)(1) revised; (a)(8), (d)(6), (f)(1)(vii) and (viii) added; eff. 7–12–02 40446
75.74 (c)(2)(i)(D)(*1*), (ii)(C), (H)(*1*), (6)(v), (7)(ii), (8)(ii) and (10) revised; (c)(7)(iii) added; (c)(2)(ii) introductory text, (A), (3)(iii), (iv), (v), (vi)(B), (x), (xi), (xii)(A), (B), (4), (5) and (11) amended; (eff. 7–12–02 40446
75 Appendix A amended; eff. 7–12–02...40448, 40449, 40452, 40453, 40455, 40457

NOTE: **Boldface page numbers indicate 2001 changes.**

CHANGES JULY 2, 2001 THROUGH JUNE 28, 2002

TITLE 40 Chapter I—Con.

Appendix B amended; eff. 7–12–02 40456
Appendix C amended; eff. 7–12–02 40459
Appendix D amended; eff. 7–12–02 ....40460, 40472
Appendix E amended; eff. 7–12–02 ....40473, 40474
Appendix F amended; eff. 7–12–02 ....40474, 40475
Appendix G amended; eff. 7–12–02 40475
80.8 Added 8736
80.24 (c) added **54959**
Regulation at 66 FR 54959 and 66867 correctly withdrawn 36676
(c) added 36771
80.27 (a)(2) table amended 3440
(b) and (d)(2) revised 8736
Regulation at 67 FR 3440 withdrawn 13092
80.28 (g)(2)(ii) and (4)(i) revised 8736
80.40 (c) added **37164**
(c)(1) revised 8736
80.41 (e) and (f) revised **37164**
80.46 (b), (c), (d), (f), (g) and (h) revised 8737
(a)(2) revised; (h) amended; eff. 9–10–02 40181
80.65 (d)(2)(ii) revised **37165**
(i) revised **67105**
(d)(3) revised 8737
80.67 (g)(1) revised **37165**
80.68 (c)(8)(ii)(B) amended; (c)(8)(ii)(C) added **37165**
80.69 Introductory text revised **37165**
80.70 (j) introductory text, (k), (l) and (m) revised; (j)(5) and (n) removed; eff. 8–5–02 38403
80.74 (b)(5) and (6) amended; (b)(7) added **67106**
80.75 (a)(2)(vi) and (vii) amended; (a)(2)(viii) added **67106**
80.78 (a)(5) and (10) revised; (a)(7)(i) and (ii) amended; (a)(7)(iii) and (11) added **67106**
80.81 (a) correctly revised; CFR correction **66769**
80.91 (a)(1)(ii) amended; (a)(1)(iii) removed 8737
80.92 (a)(1) amended 8737
80.101 (g)(9) added **67107**
(f)(4) correctly removed; CFR correction 4674
(d)(2), (e)(2) and (h)(2)(iii) removed; (h)(2)(i) and (ii) revised 8738
80.102 Removed 8738
80.104 (a)(2)(xii) added **67107**
(a)(1)(i) revised; (a)(2)(ix) removed 8738
80.105 (a)(5)(vi) added **67108**
(a)(2) and (3) removed 8738
80.106 (b) removed 8738
80.128 (h) and (i) removed 8738
Appendices D through G removed 8738
80.131 Added **67108**
80.162 (a)(3)(i)(B), (ii) and (d) revised **55889**
Regulation at 66 FR 55889 withdrawn in part 3440
80.169 (c)(4)(i)C)(2) revised **55890**
80.195 (b)(4) and (c)(4) revised; (c)(5)(iii) and (6) added; eff. 9–10–02 40181
80.205 (a) amended; (f) removed; eff. 9–10–02 40182
80.210 (e)(5), (6) and (7) added; eff. 9–19–02 40182
80.216 (a) and (f) revised; eff. 9–10–02 40182
80.225 (d) revised; eff. 7–12–02 38340
(a)(2) revised; eff. 9–10–02 40182
80.271 Added; eff. 9–10–02 40182
80.275 (a)(1) revised; (a)(2)(i), (ii) and (v) amended; (b)(4), (e)(3) and (h) added; (c)(2) redesignated as (c)(2)(i); new (c)(2)(ii) added; eff. 9–10–02 40183
80.285 (b)(1)(ii) revised; eff. 9–10–02 40183
80.305 (f) added; eff. 9–10–02 40183
80.310 (a) revised; (b) amended; (d) added; eff. 9–10–02 40184
80.315 (a) introductory text and (b)(1) introductory text revised; eff. 9–10–02 40184
80.340 (c) added **67108**
80.365 (d)(2) revised; eff. 9–10–02 40184
80.370 (a)(4) revised; (a)(7)(v), (c)(4) and (5) added; eff. 9–10–02 40184
80.385 (b) revised; (g) added eff. 9–10–02 40184
80.395 (a)(5), (6) and (12) revised; (a)(13) added; eff. 9–10–02 40184
80.405 (e) added; eff. 9–10–02 40185

NOTE: **Boldface page numbers indicate 2001 changes.**

CHANGES JULY 2, 2001 THROUGH JUNE 28, 2002

80.410 (h)(7)(ii) revised; eff. 9–10–02 40185
80.415 (a)(2)(iii), (iv) and (b)(6) added; (a)(3) and (g)(4) revised; (a)(4) and (5) removed; eff. 9–10–02 40185
81 Attainment status determinations **36476, 38947, 38948, 44060, 44304, 48808, 53106**
Attainment status determinations....6411
Regulation at 67 FR 6411 withdrawn 16646
81.303 Table amended 7085
Table amended; eff. 8–26–02....43019, 43027
81.305 Table amended....**40911, 56482**
81.306 Table corrected....**34994**
Table amended....**47092, 64758**
81.315 Table amended....**53685**
81.318 Table amended....**53685**
81.319 Table amended....**66321**
Table amended; eff. 8–23–02....42696
81.322 Table amended 7278
81.327 Table amended 7973
Table amended; eff. 7–8–02 31150
81.329 Tables amended....12477, 17943
81.333 Table amended....19339
81.336 Table amended....11042
81.338 Table amended....**48354**
81.339 Table amended....**53106**
81.350 Table amended; eff. 7–29–02 37331
82 Notice....13272
82.3 Amended; eff. through 12–31–02; interim **37767**
Amended....6359
82.4 (a), (c) and (k) redesignated as (a)(1), (c)(1) and (k)(1); (a)(2), (c)(2) and (k)(2) added; eff. through 12–31–02; interim **37767**
(d), (k), (t) introductory text, (1)(i) and (3) revised; (t)(2) amended; (t)(1)(iii) and (4) added 6359
82.9 Section heading, (c) introductory text, (1) introductory text, (iv), (2)(iv), (3)(iv) and (4) revised; (c)(1)(vii), (3)(v) and (g) added....6360
(a)(2) revised....21134
82.12 Section heading and (a)(1) introductory text revised; (a)(1)(i)(I) and (d) added 6361
82.13 (f)(2)(xvii), (xviii), through (xix), (3)(xiii), (xiv), (xv), (g)(1)(xvii), (xviii), (xix), (4)(xv), (xvi), (xvii), (aa), (bb) and (cc) added; (h) revised; eff. through 12–31–02; interim **37767**
(f)(2)(xv), (3)(xii), (g)(1)(xvi), (4)(xiii), (u), (v) and (y) introductory text revised 6362
82.62 Amended....**57522**
82.65 (h) and (i) added....**57522**
82.66 (c) revised; (d)(2)(ii) through (iv), (ix) and (xi) removed; (d)(2)(v) through (viii) and (x) redesignated as (d)(2)(ii) through (v) and (vi); (e) added....**57522**
82.1—82.13 (Subpart A) Appendix G amended 6362
82.170—82.184 (Subpart G) Appendices A and B amended 4200
Appendices C and H amended 4201
Appendix I amended; Appendix J added 4202
Appendix A corrected....12875
86 Actions on petitions....**45777**
92.120 (c)(2)(v) corrected; CFR correction....**58953, 59602**
92.121 (b)(2)(vi), (ix), (xi)(A) and (4)(iv) correctly revised; CFR correction....**58953, 59602**
92.132 Correctly revised; CFR correction....**58953, 59602**
96 State implementation plan determinations....**40609**
Comment period extended....**47887**
Notice....10844
Policy statement....21868
97 State implementation plan determinations....**40609**
Policy statement....21868
97.4 (b)(4)(vi)(A) and (B) amended 21529
97.5 (c)(5)(i) and (ii) amended....21529
97.6 (c)(3) amended....21529
97.21 (b)(1)(i), (ii), (2)(i) and (ii) amended 21529
97.41 (a) and (d) revised....21529
97.42 (b) and (c) amended 21529
97.43 (a) introductory text, (4) introductory text, (ii), (b)(1), (2), (c)(2) through (8) amended....21529

NOTE: **Boldface page numbers indicate 2001 changes.**

CHANGES JULY 2, 2001 THROUGH JUNE 28, 2002

TITLE 40 Chapter I—Con.

97.53 (a) through (d) and (e) introductory text amended 21530
97.54 (f) amended.....21530
97.70 (b)(1) through (3), (i), (4) introductory text, (5), (i) and (6) amended 21530
97.74 (d)(1)(ii), (iii), (2)(ii)(B), (C) and (D) amended.....21530
Comment period extended.....**47887**
Appendix A amended.....**48575**
Appendix B amended.....**48576**
Notice.....10844
Appendices A, B and C amended.....21530
105 Added 6142
122.21 (r) added.....**65337**
122.26 (c)(1)(i)(E)(*4*) correctly revised; (c)(2) correctly removed; CFR correction.....4675
(c)(1) introductory text and (i)(E)(*4*) correctly revised; (c)(2) correctly removed; (d)(2)(iii) introductory text corrected; CFR correction.....42501
122.44 Regulation at 65 FR 43661 eff. 4–30–03.....**53048**
(b)(3) added.....**65337**
123.25 (a)(36) revised.....**65338**
123.44 Regulation at 65 FR 43661 eff. 4–30–03.....**53048**
124.7 Regulation at 65 FR 43661 eff. 4–30–03.....**53048**
124.8 Regulation at 65 FR eff. 4–30–03.....**53048**
124.10 (d)(1)(ix) redesignated as (d)(1)(x); new (d)(1)(ix) added **65358**
124.15 (a) corrected; CFR correction.....30811
124.56 (b)(1)(vi) correctly revised; CFR correction.....30811
125.80—125.89 (Subpart I) Heading removed; new heading and sections added **65338**
130.0—130.7 (Subpart A) Regulation at 65 FR 43662 eff. 4–30–03 .....**53048**
130.1 Regulation at 65 FR 43662 eff. 4–30–03.....**53048**
130.2 Regulation at 65 FR 43662 eff. 4–30–03.....**53048**
130.3 Regulation at 65 FR 43662 eff. 4–30–03.....**53048**
130.4 Regulation at 65 FR 43662 eff. 4–30–03.....**53048**
130.5 Regulation at 65 FR 43662 eff. 4–30–03.....**53048**
130.6 Regulation at 65 FR 43662 eff. 4–30–03.....**53048**
130.7 (d)(1) amended; Regulation at 65 FR 43663 eff. 4–30–03.....**53048**
130.8 Regulation at 65 FR 43662 eff. 4–30–03.....**53048**
130.9 Regulation at 65 FR 43662 eff. 4–30–03.....**53048**
130.10—130.11 (Subpart B) Regulation at 65 FR 43662 eff. 4–30–03.....**53048**
130.10 Regulation at 65 FR 43662 and 43663 eff. 4–30–03.....**53048**
130.11 Regulation at 65 FR 43662 and 43664 eff. 4–30–03.....**53048**
130.12 Regulation at 65 FR 43662 eff. 4–30–03.....**53048**
130.15 Regulation at 65 FR 43662 eff. 4–30–03.....**53048**
130.20—130.37 (Subpart C) Regulation at 65 FR 43664 eff. 4–30–03 .....**53048**
130.50—130.51 (Subpart D) Regulation at 65 FR 43662 and 43670 eff. 4–30–03.....**53048**
130.50 Regulation at 65 FR 43662 and 43670 eff. 4–30–03.....**53048**
130.51 Regulation at 65 FR 43662 eff. 4–30–03.....**53048**
130.60—130.64 (Subpart E) Regulation at 65 FR 43662 eff. 4–30–03.....**53048**
130.60 Regulation at 65 FR 43662 eff. 4–30–03.....**53048**
130.61 Regulation at 65 FR 43662 and 43670 eff. 4–30–03.....**53048**
130.62 Regulation at 65 FR 43662 eff. 4–30–03.....**53048**
130.63 Regulation at 65 FR 43662 eff. 4–30–03.....**53048**
130.64 Regulation at 65 FR 43662 and 43670 eff. 4–30–03.....**53048**
131.33 (b) revised 11248
140.4 (b)(1)(ii) added 35743
141.2 Amended.....1835
141.35 (c) amended.....**46225**
(c) amended 11046
141.40 (a)(5)(ii)(G)(*1*) amended.....**46225**
141.70 (e) added.....1836
141.73 (a)(4) added; (d) revised 1836
141.153 (d)(4)(v)(C) amended.....1836
141.170—141.175 (Subpart P) Heading revised 1836
141.170 (d) added 1836

NOTE: **Boldface page numbers indicate 2001 changes.**

CHANGES JULY 2, 2001 THROUGH JUNE 28, 2002

141.202 Table 1 amended 1836
141.203 (b)(3)(ii) revised 1836
141.201—141.210 (Subpart Q) Appendix A amended....1836
Appendix B amended....1838
141.500—141.571 (Subpart T) Added....1839
142.14 (a)(3), (4)(i), (ii) introductory text and (7) revised 1843
142.16 (g) introductory text revised; (j) added....1844
144 Policy decision 38403
144.1 (g) introductory text amended 39592
144.13 (c) revised 39593
144.26 Section introductory text and (d) introductory text amended 39593
144.81 (16) revised 39593
144.87 (g) added 39593
146 Policy decision 38403
148 State hazardous waste management program authorizations 16262
148.18 (k) revised; (l) added....**58297**
152.1 Revised....**37814**
152.3 Amended....**37814**
152.6 Added....**64763**
152.8 (a), (b), (c) introductory text, (2), (3) and (4) removed; (c)(1) and (d) redesignated as (a) and (b)....**64764**
152.20 (a)(1) revised; (a)(4) added **37814**
(b) revised....**64764**
152.25 (d) removed; (e), (f) and (g) redesignated as (d), (e) and (f)....**64764**
152.44 (b)(3) removed; (b)(4) redesignated as (b)(3); (c) added....**64764**
153.155 (c) revised **66772**
156.10 (a)(1)(vii) revised; (h) removed....**64764**
156.60—156.78 (Subpart D) Added **64764**
156.80—156.85 (Subpart E) Added **64767**
157 Exemption....35909, 35910
174 Added....**37814**
174.475 Added **37830**
174.479 Added **37854**
180 Request for comment....41628
180.33 Revised 11250
180.101—180.572 (Subpart C) Nomenclature change; table amended....41803, 41805
(Subpart C) Nomenclature change; table amended ...42393, 42394
180.106 (a) table amended....42397
180.110 (b) table amended....**64773**
(a) amended....41806
180.121 Table amended **38955**
Section heading and (a) revised; eff. 9–3–02....38603
(a)(3) table amended....42397
180.122 Added; eff. 9–3–02 38603
180.142 (a)(11) revised 10631
180.145 (a)(3) added 5740
180.153 (a)(1) table amended **38955**
180.163 (a) amended....41806
180.167 Revised; eff. 8–20–02 35915
180.169 (a)(1) table and (c) table amended **38955**
180.175 (b) amended....35048
180.176 (b) table amended....**64773**
180.182 (a)(1) table amended....42397
180.183 (a)(1) table amended **38955**
(a)(2)(ii) revised....41806
180.190 (a) revised....**63198**
180.200 (b) amended....35048
180.205 (b) table amended....**37598**
(a) table amended....**48601**
(b) amended....35048
(b) table amended....42397
180.206 (a) table amended....**50833**
180.209 (a) revised....**63198**
180.214 (a) table amended....**50833**
180.215 (a)(1) table amended **50833**
180.231 (a) revised....**63198**
180.236 Table amended 41806
180.242 (b) table amended....**64773**
180.254 (c) table amended....42397
180.262 (a) table amended....**38955**
180.275 (b) table amended....**56245**
(a)(1) table amended....42397
180.284 (b) table amended....**64773**
180.293 (b) amended....35048
180.298 (a)(1) redesignated as (a) and amended **50833**
(a) table amended....42397
180.301 (b) table amended....**64773**
(a) table amended; (b) text removed; (b) heading added 40218
180.303 (a)(1) table amended; (a)(2) revised....41807
180.317 (b) table amended....**64773**
(b) table amended....35048
(a) table amended....42397
180.324 (b) added....**47402**
180.332 (a) table revised **63198**
180.353 (b) table amended....**64773**
180.355 (a) introductory text and table amended **48011**

NOTE: **Boldface page numbers indicate 2001 changes.**

CHANGES JULY 2, 2001 THROUGH JUNE 28, 2002

TITLE 40 Chapter I—Con.

(c) text added 5749
(b) amended 35048
180.361 (a) revised; (c) text removed **63199**
180.364 (b) amended 35048
180.368 (b) table amended **64773**
180.377 (a)(2) revised 7092
(b) amended 35048
(a)(1) table amended 42397
180.378 (b) table amended 42397
180.379 (a)(1) amended 41806, 42397
180.380 (a) table amended; (e) added 40189
180.381 (b) amended 35048
(a) table amended 42397
180.383 (b) amended 35048
180.384 Revised 3118
180.404 (a) table amended **50833**
180.409 (a)(1) table amended 41807
180.410 (b) amended 35048
(a) table amended 41807
180.412 (b) table amended **51594, 65452**
(a) table amended 41807, 42397
(b) table amended 35048
180.414 (a)(1) table amended 41807
180.416 (b) table amended **37598, 41454**
(a) table amended; (b) text removed 2342
180.417 (b) amended 35048
180.418 (a)(2) revised **47993**
(a)(2) table amended 6431
180.421 (b) amended 35048
(a)(1) table amended 41807
180.425 (a) table amended **39675**
(b) amended 35048
180.423 Table amended 41807
180.428 (b) table amended **64773**
180.431 (b) table amended **64774**
180.433 (b) amended 35048
180.434 (b) table amended **37598, 64774**
(b) table amended 14869, 35048
180.438 (b) table amended 35048
180.442 (a) table amended **49308**
(b) table amended **64774**
(b) table revised 35048
180.443 (b) table amended **37598**
(b) table revised 35049
(a) table amended 41807, 42397
180.449 (b) table amended **37598**
(b) table amended **64774**
(b) table amended 35048
180.452 (b) amended 35048, 35049
180.455 Table amended 41807
180.458 Heading and (a)(3) introductory text revised; (a)(3) table amended **47979**
(b) added **67493**
180.462 (b) amended 35049
180.463 (b) amended 35049
180.466 (b) table amended **64774**
(b) table revised 35049
180.471 (a) revised 15735
180.472 (b) table amended **56233**
(b) table amended 2583
(b) table revised 35049
180.474 (b) table amended **37598**
(b)(1) table amended **64774**
(b)(1) table amended; (b)(1) heading and (2) removed; (b)(1) redesignated as (b) 35049
180.475 (b) table amended **64774**
180.476 (a)(1) table amended 40228
180.479 (a)(2) table amended **66340**
(b) amended **66786**
180.480 (b) table amended **37598, 64774**
(a)(1) amended 1888
180.482 (b) table amended **37598, 50332**
(b) table revised 35049
180.489 (a) introductory text revised; (a) table amended **48613**
180.490 (b) table revised **64774**
(a) revised; (b) text removed **66332**
180.492 Revised 40196
180.493 (b) table amended **37598**
(b) table amended 35049
180.495 (a) table amended **48968**
(a) table amended 40203
180.498 (b) introductory text revised; (b) table amended **39658**
180.499 (b) table amended **37598, 48585**
(b) table revised 35049
180.502 (a) table amended **36481, 36484**
180.503 (b) table amended **37598**
(b) table amended 35049
180.504 Removed 35049
180.505 (b) table revised **64774**
180.507 (b) table amended **39666**
(a)(1) table amended **48592**
(b) introductory text revised **58408**
(b) table revised 35049
180.508 (b) table amended **37598**
(a) revised **66777**
180.509 (b) table amended **64775**
180.510 (b) table amended **46396**
(b) table revised 35049
180.511 (a) table amended; (b) removed **46389**
180.513 Removed 35049
180.515 (b) table amended **39647**
(a) table amended **39682**
(b) table amended 35050
(a) table and (b) table amended 40211

NOTE: **Boldface page numbers indicate 2001 changes.**

CHANGES JULY 2, 2001 THROUGH JUNE 28, 2002

180.516 table amended **47410**
(b) table amended **64775**
(b) table amended 35050, 37334
180.518 (e) table amended 41807
180.532 (b) table amended **64775**
(b) table amended 35050
180.535 (b) table revised **37598**
(b) table amended **47971**
180.542 Removed **63199**
180.544 (b) amended **55593**
180.546 (a) introductory text added **48003**
(b) amended 35050
180.551 (a) table amended **65850**
180.553 (a) table amended 19120
180.555 (a) table amended 35924
180.556 (a) revised **66794**
180.557 (b) table revised **37598**
180.563 (b) amended 35050
180.564 (a) table amended 41807
180.565 (b) amended 35050
180.566 (a) table amended 41808
180.567 (a)(2) table amended **49118**
180.570 (a) revised **40141**
(a) revised 12878
180.572 (b) table amended **42772**
(a) text added 4922
180.573 Added **40150**
180.574 Added **46738**
(a) revised 19130
180.575 Added 5740
180.576 Added **49315**
Revised 43256
180.577 Added **48097**
180.578 Added 14659
180.579 Added 38418
Removed 43256
180.950 Added 36537
180.960 Added; eff. 9–23–02 36528
180.1001 (c) table amended ... **42765, 42776, 57678, 65855**
(c) table, (d) table and (e) table amended **42779**
Technical correction **51587**
(c) table and (e) table amended **53719, 53723, 66772**
(c) table amended 6417, 6421
(e) table amended 6421, 34620
(d) table and (e) table amended 16030
(c) table and (e) table amended 19342
(c) table amended; eff. 9–23–02 36529
(e) table amended; eff. 9–23–02 36532
(c) table, (d) table and (e) table amended 36538
180.1014 Removed 16030
180.1026 Removed **42779**
180.1046 Removed 16030
180.1071 Revised 36539
180.1161 Revised; eff. 7–29–02 43551
180.1164 Removed 36539
180.1194 Removed 36539
180.1197 Revised 9218, 41844
180.1199 Revised **39651**
Revised 17636
180.1212 Added **53346**
180.1216 Added **42961**
180.1218 Added 1109
180.1219 Added 15125
180.2000—180.2020 (Subpart E) Added **66772**
194 Comment request 6661
197 Technical correction **38374**
228.15 (h)(5) heading, (v) and (vi) revised 30599
232.2 Amended 31142
257 Authority citation revised **53542**
Regulation at 66 FR 53542 withdrawn **67108**
257.2 Amended **53542**
Regulation at 66 FR 53542 withdrawn **67108**
258.2 Amended **53542**
Regulation at 66 FR 53542 withdrawn **67108**
258.28 (a)(1) and (2) amended; (a)(3) added **42449**
258.41 Added **42449**
(a) added **44069**
260.10 Amended 3024
261 Request for public comment **35379**
State hazardous waste management program authorizations 16262
Interpretation 30811
261.2 (c)(3) revised 11253
261.3 (a)(2)(iv) revised; (g)(4) added **50333**
Regulation at 66 FR 50333 eff. date delayed **60153**
261.4 (b)(15) revised **58297**
(a)(17) revised 11253
261.24 (a) amended 11254
261.32 Table amended **58297**
261 Appendix IX amended **41800, 43061, 62975**
Appendix VII amended **58297**

NOTE: **Boldface page numbers indicate 2001 changes.**

CHANGES JULY 2, 2001 THROUGH JUNE 28, 2002

TITLE 40 Chapter I—Con.

Appendix IX amended 1895, 1898, 36112, 42196
264 Authority citation revised 3024
264.340 (b)(1) amended; (b)(3) added **35106**
(b)(1) revised; (b)(4) added 6815
264.550 Added 3024
264.551 Redesignated from 264.552; section heading and (a) introductory text revised 3025
264.552—264.554 (Subpart S) Heading revised 3024
264.552 Redesignated as 264.551; new 264.552 added 3025
264.554 (a)(1) added 3028
264.555 Added 3028
265.340 (b)(1) revised; (b)(3) added 6816
266.100 (b)(2)(i) through (iv) redesignated as (b)(2)(ii) thorugh (v); new (b)(2)(i) added 6816
(a) and (b)(1) amended; (d)(1)(i)(B), (2)(i), (ii), (3) introductory text, (i) introductory text and (D) revised 6996
268 State hazardous waste management program authorizations 16262
268.36 Added **58298**
268.40 Table amended **58298**
Table corrected 17119
268.44 (o) table amended 35928
(o) table amended; eff. 7–12–02 36818
270.19 (e) revised 6816
270.22 Introductory text revised 6816
270.42 (j)(1) revised 6996
270.62 Introductory text revised 6816
270.66 Introductory text revised 6817
270.235 (Subpart I) Added 6817
271 State hazardous waste management program authorizations **40911, 42140, 42962, 43798, 44071, 44307, 46961, 49118, 49841, 55115, 57679, 63331, 66340, 66342**
Regulation at 66 FR 44071 withdrawn **50833**
State hazardous waste management program authorizations 5490, 8900, 9218, 9406, 16262, 17636, 20038, 30599, 38418, 40229, 43027
Regulation at 67 FR 9406 withdrawn 19517
Regulation at 67 FR 8900 withdrawn 20446
271.1 (j) Table 1 and Table 2 amended **58299**
(j) Table 1 amended 3029, 6818
271.24 (c) revised 3029
271.27 Added 3029
272.750 Removed **53728**
272.751 Revised **53728**
272.2251 Added **58971**
272 Appendix A amended **53730, 58972**
281 State underground storage tank program authorizations **59713**
300 Appendix B amended.....**34852, 35387, 35547, 36947, 38571, 39284, 39288, 40915, 42612, 43808, 44073, 45634, 46536, 47095, 47590, 48969, 55892, 56486, 57686, 59367, 59719, 64358**
Appendix B amended....5221, 5955, 7282, 7579, 7617, 11424, 12479, 19131
Appendix B amended; eff. 8–27–02 43554
302 State hazardous waste management program authorizations 16262
302.4 Table amended **58300**
330 Added **54620**
403.20 Added **50339**
434.50 Revised 3406
434.60 Revised 3406
434.70—434.75 (Subpart G) Added 3406
434 Appendix B added 3408
712.30 (d) table and (e) table amended **38959**
721.1230 Added 17647
721.1240 Added 17648
721.1925 Section heading, (a)(1) and (2)(iii) revised; (b)(3) removed 12885
721.3460 Removed **63942**
721.3780 Added 17649
721.4589 Section heading, (a)(1), (2)(i) and (b)(1) revised; (a)(2)(ii), (iii), (iv) and (b)(3) removed 12882
721.6175 Section heading, (a)(1), (2)(i) and (b)(1) revised; (a)(2)(ii), (iii) and (b)(3) added 12882

NOTE: **Boldface page numbers indicate 2001 changes.**

CHANGES JULY 2, 2001 THROUGH JUNE 28, 2002

721.6176 Section heading, (a)(1), (2)(i) and (b)(1) revised; (a)(2)(ii), (iii) and (b)(3) added 12882
721.6820 Removed **63942**
721.8175 Added 17649
721.9480 Section heading, (a)(1), (2)(i) and (b)(1) revised; (a)(2)(ii) through (v) and (b)(3) removed 12885
721.9582 Added 11012
745.227 (i) correctly added; CFR correction 15489

Chapter VI—Chemical Safety and Hazard Investigation Board (Parts 1600--1699)

1603 Added 35445

Proposed Rules:

1—799 (Ch. I) **55050**
3 ....**46162, 54178, 56629, 59392**
....278
9 ....**35572, 41817**
....17122, 41668
19 41363
27 41363
32 3266
36 3266
49 11748
50 ....**57268**
....1430, 7112
51 ....**38108, 46162, 50135, 54178, 56629, 59392**
....278, 8396, 17954, 18528, 19148, 30418
52 ....**34864, 34878, 35573, 35920, 36226, 36370, 36532, 36542, 36656, 36717, 36963, 36964, 37203, 37204, 37439, 37941—37943, 38229, 38231, 39122, 39471, 40168, 40664, 40802, 40946, 40947, 40953, 41174, 41486, 41822, 41823, 42172, 42185—42187, 42479, 42487, 42488, 42620, 42831, 42974, 43549—43551, 43822, 43823, 44096, 44097, 44568, 44571, 44574, 44578, 44580, 44581, 44582, 44995, 44997, 45661, 45797, 45800, 45806, 45953, 45954, 46571, 46573, 46753—46755, 46758, 46760, 46971, 47129, 47130, 47139, 47142, 47145, 47419, 47603, 48399, 48401, 48648, 48847, 48850, 48995, 50252, 50375, 51359, 51619, 52367, 52560, 54733, 55143, 55144, 56496, 57407, 57408, 57692, 57693, 57911, 57914, 57911, 57914, 59205, 59755—59757, 63204, 63343, 63972, 63982, 64176, 64783, 66382, 67497,**
....50, 849, 3849, 3849, 4695, 5078, 5552, 6153, 6456, 7323, 7996, 7997, 8000, 8001, 8386, 8396, 8493, 8761, 8924, 8925, 9424, 9425, 9640, 10116, 10653, 11633, 12949, 13587, 15345, 16669, 17317, 17669, 17954, 17955, 18149, 18528, 18547, 19369, 19730, 20078, 20080, 20478, 20713, 21607, 22242, 30637, 30638, 30640, 31168, 31752, 31998, 34422, 34647, 35467, 35468, 35470, 36124, 36136, 36137, 36849, 37369, 37370, 38044, 38218, 38453, 38626, 38630, 38924, 39658, 39659, 39926, 39927, 40897, 41914, 42516, 42519, 42743, 43071, 43072, 43073, 43575
55 ....2846, 17955
60 ....**36547, 42488, 44997, 46162, 46415, 49894, 54178, 56629, 57829, 59392, 64176**
....278, 1676, 4377, 36476, 39927
61 ....**35115, 42488**
....1676, 3137, 8762, 39661, 39927
62 ....**41176, 42488, 44582, 46972, 48401, 49895, 52077, 52561, 54734, 59757, 63985, 64207, 64208, 67152**
....279, 4220, 8496, 10656, 17321, 17961, 22376, 35470, 39661
63 ....**35115, 35124, 35126, 35326, 36228, 36836, 40166, 40324, 41718, 41823, 43142, 43552, 46162, 47611, 48174, 50135, 50768, 54178, 56629, 57696, 57917, 57917, 58425, 58427, 58610, 59392, 65079, 66381**
....278, 850, 2286, 2390, 3137, 4221, 4378, 13496, 13504, 15510, 15674, 16154, 16343, 16625, 17492, 20206, 21612, 30848, 34548, 36460, 38810, 39324, 39661, 41125, 41138, 42108, 42400
70 ....**34901, 35126, 38966, 39293, 40953, 42490, 42496, 45253, 46162, 46972, 47428, 48402, 48851, 49577, 49579, 49895, 50136, 50375, 50378, 50379, 51359, 51360, 51620, 51895, 52368, 52561, 52562, 53354, 53370, 52881, 52882, 53140, 53148, 53151, 53155, 53159, 53163, 53167, 53170, 53174, 53178, 53966, 53969, 54178, 54734, 54737, 54739, 55144, 56629, 59392**
....278, 1431, 8000, 8001, 8386, 9641, 11636, 15767, 34886, 37370, 39662, 43575
71 ....8386, 9225
72 ....**39123, 53755**
73 ....**48851, 48852**

NOTE: **Boldface page numbers indicate 2001 changes.**

CHANGES JULY 2, 2001 THROUGH JUNE 28, 2002

TITLE 40 *Proposed Rules:—Con.*

75 ..... **39123**
78 ..... **39123**
80 ..... **54965, 55905, 60163, 65164, 66867**
..... 3468, 38453, 40256
81 ..... **38603, 38608, 38966, 38967, 40953, 42187, 44097, 48401, 66382**
..... 6459, 7323, 8001, 17955, 21194, 31168, 36135, 37370, 42697, 43072, 43073
82 ..... **38064, 55145**
..... 4222, 21135
86 ..... **40953**
..... 2159, 3640
89 ..... **51098, 55617, 58085, 65164**
..... 21613
90 ..... **51098, 55617, 65164**
..... 21613
91 ..... **51098, 55617, 65164**
..... 21613
93 ..... **50954**
94 ..... **51098, 55617, 65164**
..... 21613, 37548
96 ..... 8396, 17954
97 ..... **39123**
..... 8396, 17954
105 6145
122 ..... **35572, 41817, 58556**
..... 17122, 41668, 42644
123 ..... **35572, 41817, 46162, 54178, 56629, 59392**
..... 278, 17122, 41668
124 ..... **35572, 41817, 52192**
..... 17122, 41668
125 ..... **35572**
..... 17122, 41668
130 ..... **41817**
131 ..... **39295**
136 ..... **45811, 49794, 51518, 58693**
140 ..... **38967, 44585**
141 ..... **37617, 42974, 46251, 46928, 50961**
..... 10532, 11071, 19030, 38222
142 ..... **37617, 42974, 46162, 50961, 54178, 56629, 59392**
..... 278
145 ..... **46162, 54178, 56629, 59392**
..... 278
147 ..... **56496, 56503**
152 ..... **45661**
153 ..... **40170**
156 ..... **45661**
162 ..... **46162, 54178, 56629, 59392**
..... 278
174 ..... **37855, 43552**
180 ..... **35921, 39705, 39709, 40170, 46415**
... 1917, 1925, 2175, 2393, 5548, 5553, 11965, 16073, 18150
194 ..... **36723, 59207, 59208**
..... 12949, 35471
228 ..... **51628**
..... 15348
233 ..... **46162, 54178, 56629, 59392**
..... 278
247 ..... **45256**
257 ..... **46162, 53566, 54178, 56629, 59392**
..... 278
258 ..... **46162, 53566, 54178, 56629, 59392, 67152**
..... 278, 39662
260 ..... **42193, 52192**
..... 2518, 13684, 39927, 40508
261 ..... **36725, 38396, 38969, 42193, 43823, 50379, 57918**
..... 2518, 10341, 11639, 13684, 18528, 40508
262 ..... **42193**
..... 18528
263 ..... **42193**
264 ..... **35124, 35126, 42193, 43142, 58085**
..... 2518, 18528, 40508
265 ..... **35126, 42193, 43142**
..... 2518
266 ..... **35126, 43142**
..... 2518
267 ..... **52192**
..... 18528
268 ..... **38405**
..... 2518, 36849, 40508
270 ..... **35126, 43142, 52192**
..... 2518, 18528, 40508
271 ..... **42193, 42194, 42975, 43142, 43831, 44107, 46162, 46976, 49896, 54178, 56629, 57697, 59392, 66382, 66383**
..... 278, 1931, 2518, 8925, 9225, 9427, 12950, 20080, 30640, 40260, 41207
272 ..... **53755, 58985**
273 40508
281 ..... **40954, 46162, 50963, 54178, 56629, 59392**
..... 278, 4225, 10353
300 ..... **34906, 35395, 36966, 37439, 38571, 38610, 39299, 40957, 41177, 41179, 42620, 43831, 46574, 47153, 47612, 48018, 50380, 55907, 56507, 59393, 59758, 59759, 64387**
... 5246, 7324, 7326, 7580, 7657, 8836, 34886, 39326, 41914, 43578
372 ..... **44107**
403 ..... **46162, 54178, 56629, 59392**
..... 278
412 ..... **58556**
413 38752
432 ..... 8582, 20081
433 38752
434 ..... **39300**

NOTE: **Boldface page numbers indicate 2001 changes.**

CHANGES JULY 2, 2001 THROUGH JUNE 28, 2002

438 ..... 35774, 38752
450 ..... **35576**
..... 42644
463 38752
464 38752
467 38752
471 38752
501 ..... **46162, 54178, 56629, 59392**
..... 278
533 4379
721 ..... **42976, 42978, 54742**
..... 1937, 11014, 12950, 16345
725 1179
745 ..... **46162, 54178, 56629, 59392**
..... 278
763 ..... **46162, 54178, 56629, 59392**
..... 278
1048 ..... **51098, 55617, 65164**
..... 21613
1051 ..... **51098, 55617, 65164**
..... 21613
1065 ..... **51098, 55617, 65164**
..... 21613
1068 ..... **51098, 55617, 65164**
..... 21613
1603 16670

TITLE 41—PUBLIC CONTRACTS AND PROPERTY MANAGEMENT

Chapter 61—Office of the Assistant Secretary for Veterans' Employment and Training Service, Department of Labor (Parts 61-1—61-999)

Chapter 61 Revised **52002**
61-250.10 (a)(3) amended **65453**
61-250.11 (b) corrected **56761**
Amended 65453

Chapter 101—Federal Property Management Regulations (Parts 101-1—101-99)

101-3 Revised; interim **55594**
Regulation at 66 FR 55594 confirmed 11425
101.6-10 (Subpart 101.6) Revised
..... **37733**
Technical correction **39560**
101-9 Revised; interim 38897
101-11 (Subchapter B) Added **48358**
101-25.103-2 Removed 17650
101-44 Revised 2584
101-46 Revised **48614**

Chapter 102—Federal Management Regulation (Parts 102-1—102-99)

102-3 Added **37733**
Technical correction **39560**
102-39 Added **48614**
102-39.45 (l) correctly designated
..... **51095**
102-84 Added; interim **55594**
Regulation at 66 FR 55594 confirmed 11425
102-117.90 Amended **48812**
102-118.40 Amended **48812**
102-118.95 Amended **48812**
102-118.115 Amended **48812**
102-118.175 Amended **48812**
102-192 Added; interim 38897
102-193 Added **48358**
102-194 Added **48358**
102-195 Added **48358**

Chapter 300—General (Parts 300-1—300-70)

300-2.22 Table revised **58195**
Table corrected 7219
300-3.1 Amended **58195**
300-70.2 (d) amended; (e) redesignated as (f); new (e) added **58196**

Chapter 301—Temporary Duty (TDY) Travel Allowances (Parts 301-1—301-99)

301-10.123 Note added 17947
301-10.124 Introductory text amended; (g) removed; (h), (i) and (j) redesignated as new (g), (h) and (i); note added 17947
301-10.303 Amended 1902
301-53 Revised 17947
Chapter 301 Appendix A revised
..... **46070**
Appendix A amended **66795**
Appendix A amended ... 1900, 7283, 38604

Chapter 302—Relocation Allowances (Parts 302-1—302-99)

Chapter 302 Revised **58196**
302-3.101 Table B corrected 7219
302-3.228 Corrected 7219
302-9.205 Table corrected 7219
302-11 Heading corrected 6790
302-11.104 Table corrected 7219
302-11 Appendices A through D amended 4923

NOTE: **Boldface page numbers indicate 2001 changes.**

CHANGES JULY 2, 2001 THROUGH JUNE 28, 2002

TITLE 41 Chapter 302—Con.

302–17.8 Corrected....7219
302–17.10 Table corrected....7219
302–17.13 Appendix C corrected....7219
302 Appendix B corrected....6790

Proposed Rules:

62....**65460**

101–9....**39473**
102–173....34890
102–192....**39473**
105–68....3266
105–74....3266
141....**37617**
142....**37617**
174....**37855**

NOTE: **Boldface page numbers indicate 2001 changes.**

CHANGES OCTOBER 1, 2001 THROUGH JUNE 28, 2002

TITLE 42—PUBLIC HEALTH

Chapter I—Public Health Service, Department of Health and Human Services (Parts 1—199)

Chapter I Nomenclature change 36540
2.106 Table amended 17291
25.147 Added 17299
25.202 (a)(1) table amended 17299
25.208 (n) added 17299
51d Added; interim **51877**
36 Redesignated as Part 136; transferred to Subchapter M 35342
36a Redesignated as Part 136a and transferred to Subchapter M 35342
68c Added 17651
81 Added 22309
82 Added; interim **50985**
Comment period extended 2343, 6874
Revised 22330
87.173 (b) table amended 17300
130 (Subchapter L) Regulation at 65 FR 34864 confirmed **58671**
130.20 (b) amended; OMB number **58671**
130.21 OMB number **58672**
130.22 OMB number **58672**
130.23 OMB number **58672**
130.24 Added (OMB number) **58672**
130.30 OMB number **58672**
130.31 OMB number **58672**
130.33 (c) amended; (d)(2) revised **58672**
136 Redesignated from Part 36 35342
136.14 Amended 35342
136.21 Amended 35342
136.23 Amended 35342
136.42 Amended 35342
136.43 Amended 35342
136.53 Amended 35342
136.106 Amended 35342
136.116 Amended 35342
136.303 Amended 35342
136.321 Amended 35342
136.322 Amended 35342
136.351 (b)(4), (5), (7) and (10) amended 35342
136.353 Amended 35342
136.371 Amended 35342
136.372 Amended 35342
136a Redesignated from Part 36a 35342
137 Added 35342
137.1—137.445 (Subchapter M) Amended 35342

Chapter IV—Centers for Medicare & Medicaid Services, Department of Health and Human Services (Parts 400—499)

Chapter IV Nomenclature change 36540
400 Technical correction 42609
400.200 Amended 36540
400.203 Regulation at 66 FR 6402, 11546, 32276 and 43090 withdrawn 40988
Amended 41094
405 Technical correction 20681
405.534 Introductory text added **55328**
405.535 Heading revised; introductory text amended **55328**
410 Technical correction 11549, 13278, 15011, 20681
410.3 (a)(1) revised **55328**
410.10 (x) added **55328**
410.21 Redesignated from 410.22 ....**55328**
410.22 Redesignated as 410.21; new 410.22 redesignated from 410.23 ....**55328**
410.23 Redesignated from 410.22; new 410.23 added **55328**
410.26 (a) and (b) redesignated as (b) and (c); new (a) and (c) heading added **55328**
410.28 (f) added; eff. 11–25–02 ....**58809**
410.32 (d) introductory text and (1) through (7) redesignated as (d)(1) introductory text and (i) through (vii); new (d)(1) heading and (2) through (e) added **58809**
410.37 (d), (e)(2) and (g) revised; (e)(3) added **55329**
410.40 (b), (d)(1), (2), (3) heading and introductory text and (i) revised; (d)(3)(iii), (iv) and (v) added 9132
410.46 Added **55329**
410.56 (b)(1), (2) introductory text and (3) revised **55329**
410.78 Revised **55330**
410.130—410.134 (Subpart G) Added **55331**

NOTE: **Boldface page numbers indicate 2001 changes.**

CHANGES OCTOBER 1, 2001 THROUGH JUNE 28, 2002

TITLE 42 Chapter IV—Con.

411 Technical correction 11549, 13278, 15011, 20681
411.15 (a)(1) revised; (k)(10) added **55331**
Corrected **58786**
411.354 Regulation at 66 FR 958 eff. date delayed to 1–6–03 .....**60155**
413 Technical correction 13278, 11549, 15011
413.24 (d)(6) revised; (d)(7) added **59920**
413.65 (a)(1), (b) (c), (d) introductory text, (7), (g)(7), (i)(1) introductory text, (1)(ii) and (2) revised; (a)(2) amended **59920**
414 Technical correction 20681
414.1 Revised 9132
414.2 Amended **55332**
414.22 (b)(6) revised; interim 43558
414.64 Added **55332**
414.65 Revised **55332**
414.601—414.625 (Subpart H) Added 9132
415 Technical correction 20681
415.130 (a), (b) and (c) redesignated as (b), (c) and (d); new (a) added; new (b)(3) and (4) amended; new (d) revised **55332**
416.42 Regulation at 66 FR 4686 withdrawn; (b) revised; (d) added **56768**
417.402 (b) revised 13288
419.2 (c) revised **59922**
419.20 (a) revised; (b)(3) and (4) added **59922**
419.22 (r) added **59922**
419.32 (b)(1) revised **59922**
Regulation at 66 FR 59922 delayed in part **67494**
(b)(1)(iii) corrected 9568
419.40 Revised **59922**
419.41 Amended; heading revised; (c)(4)(ii) redesignated as (c)(4)(iv); new (c)(4)(ii) and (iii) added **59923**
419.42 (a), (c) and (e) revised **59923**
419.43 (e) removed; (f) redesignated as new (e); new (e) revised; interim **55856**
Heading and (a) amended **59923**
419.60 (e) revised; interim **55856**
419.62—419.66 (Subpart G) Added; interim **55856**
419.62 (d) added **55865**
Regulation at 66 FR 55865 delayed **67494**
(d) corrected 9568
419.70 (Subpart G) Redesignated as (Subpart H); interim **55856**
(d)(2) revised **59923**
422.68 (c) revised 13288
422.80 (a)(1) revised 13288
422.100 (d)(2) and (g)(2) revised 13288
422.250 (g)(2)(i) and (ii) revised; (g)(2)(iii) added 13288
422.252 (b)(2) and (c)(2) revised; (b)(3), (4), (c)(3) and (4) added 13289
422.256 (d)(2) revised 13289
422.506 (a)(4) amended 13289
422.512 (e) amended 13289
424 Technical correction 11549, 13278, 15011
430 Technical correction 42609
430.5 Regulation at 66 FR 6402, 11546, 32276 and 43090 withdrawn 40988
Added 41094
431 Technical correction 42609
431.51 Regulation at 66 FR 6402, 11546, 32276 and 43090 withdrawn 40988
(a) introductory text, (b)(1) introductory text and (2) amended; (a)(4) and (5) revised; (a)(6) added 41094
431.55 Regulation at 66 FR 6403, 11546, 32276 and 43090 withdrawn 40988
(c)(1)(i) added 41094
431.200 Regulation at 66 FR 6403, 11546, 32276 and 43090 withdrawn 40988
Revised 41094
431.201 Regulation at 66 FR 6403, 11546, 32276 and 43090 withdrawn 40988
Amended 41095
431.220 Regulation at 66 FR 6403, 11546, 32276 and 43090 withdrawn 40988
(a) introductory text revised; (a)(1), (2) and (3) amended; (a)(5) and (6) added 41095
431.244 Regulation at 66 FR 6403, 11546, 32276 and 43090 withdrawn 40988
(f) revised 41095
434 Technical correction 42609
434.1 Regulation at 66 FR 6403, 11546, 32276 and 43090 withdrawn 40988

NOTE: **Boldface page numbers indicate 2001 changes.**

CHANGES OCTOBER 1, 2001 THROUGH JUNE 28, 2002

(a) revised 41095
434.2 Regulation at 66 FR 6403, 11546, 32276 and 43090 withdrawn 40988
Amended 41095
434.6 Regulation at 66 FR 6403, 11546, 32276 and 43090 withdrawn 40988
(a)(1) amended 41095
434.20—434.38 (Subpart C) Regulation at 66 FR 6403, 11546, 32276 and 43090 withdrawn 40988
(Subpart C) Removed 41095
434.42 Regulation at 66 FR 6403, 11546, 32276 and 43090 withdrawn 40988
Removed 41095
434.44 Regulation at 66 FR 6403, 11546, 32276 and 43090 withdrawn 40988
Removed 41095
434.50—434.67 (Subpart E) Regulation at 66 FR 6403, 11546, 32276 and 43090 withdrawn 40988
434.70 Regulation at 66 FR 6403, 11546, 32276 and 43090 withdrawn 40988
Revised 41095
434.71 Regulation at 66 FR 6404, 11546, 32276 and 43090 withdrawn 40988
Removed 41095
434.72 Regulation at 66 FR 6404, 11546, 32276 and 43090 withdrawn 41095
Removed 41095
434.73 Regulation at 66 FR 6404, 11546, 32276 and 43090 withdrawn 40988
Removed 41095
434.74 Regulation at 66 FR 6404, 11546, 32276 and 43090 withdrawn 40988
Removed 41095
434.75 Regulation at 66 FR 6404, 11546, 32276 and 43090 withdrawn 40988
Removed 41095
434.80 Regulation at 66 FR 6404, 11546, 32276 and 43090 withdrawn 40988
Removed 41095
435 Technical correction 42609
435.212 Regulation at 66 FR 6404, 11546, 32276 and 43090 withdrawn 40988
Amended 41095
435.326 Regulation at 66 FR 6404, 11546, 32276 and 43090 withdrawn 40988
Revised 41095
435.1002 Regulation at 66 FR 6404, 11546, 32276 and 43090 withdrawn 40988
(a) amended 41095
438 Regulation at 66 FR 6404, 11546, 32276 and 43090 withdrawn 40988
Added 41095
Technical correction 42609
440 Technical correction 42609
440.168 Regulation at 66 FR 6426, 11546, 32276 and 43090 withdrawn 40988
Added 41115
447 Technical correction 42609
447.46 Regulation at 66 FR 6426, 11546, 32276 and 43090 withdrawn 40988
Added 41115
447.53 Regulation at 66 FR 6426, 11546, 32276 and 43090 withdrawn 40988
(b) introductory text amended; (b)(6) removed; (e) added 41116
447.58 Regulation at 66 FR 6426, 11546, 32276 and 43090 withdrawn 40988
Amended 41116
447.60 Regulation at 66 FR 6426, 11546, 32276 and 43090 withdrawn 40988
Added 41116
447.272 (b), (d), (e)(1)(ii) and (f) revised; (c)(1) removed; (c)(2), (3), (e)(2)(ii)(C)(*8*) and (iii) redesignated as (c)(1), (2), (e)(2)(iii) and (iv); (e)(2)(v) added 2610
Regulation at 67 FR 2610 eff. date delayed to 4–15–02 12479
447.321 (b) through (d), (e)(1)(ii) and (f) revised; (e)(2)(ii)(C)(*8*) and (iii) redesignated as (e)(2)(iii) and (iv); (e)(2)(v) added 2611
Regulation at 67 FR 2611 eff. date delayed to 4–15–02 12479
447.361 Regulation at 66 FR 6426, 11546, 32276 and 43090 withdrawn 40988
Removed 41116

NOTE: **Boldface page numbers indicate 2001 changes.**

CHANGES OCTOBER 1, 2001 THROUGH JUNE 28, 2002

TITLE 42 Chapter IV—Con.

482.52 Regulation at 66 FR 4686 withdrawn **56768**
(a) revised; (c) added **56769**
485.639 Regulation at 66 FR 4687 withdrawn **56768**
(c) revised; (e) added **56769**
486.301 (b)(4) added **67111**
486.309 Added **67111**
489 Technical correction 11549, 13278, 15011
489.24 (i)(2) introductory text and (ii) revised **59923**

Chapter V—Office of Inspector General-Health Care, Department of Health and Human Services (Parts 1000—1999)

Chapter V Nomenclature change 36540
1001.101 (c) introductory text revised 11932
1001.102 (b)(1) and (c)(1) revised 11932
1001.201 (b)(2)(i) and (3)(i) revised 11932
(b)(3)(i) revised 21579
1001.951 (b)(1)(ii) revised 11933
1001.952 (v) added **62989**
(v)(4)(iii) corrected **63749**
(b)(5), (c)(5), (d)(5), (e)(1)(ii), (2)(ii), (f)(2), (h) introductory text, (1) introductory text, (iii) introductory text, (2) introductory text, (3) introductory text, (iii) introductory text, (5)(iii), (i), (n)(6), (o)(5) and (s) introductory text revised; (b)(6), (c)(6) and (j)(2) amended; (b) concluding text, (c) concluding text and (j) concluding text removed 11933
1001.1501 (b) revised 11935
1001.2007 (d) revised 11935
1001.3005 (a) revised; (e) added 11935
1001.101—1001.1701 (Subpart C) Appendix A added **62991**
1003.100 (b)(1)(iv), (xii) and (xiii) revised; (b)91)(xiv) and (xv) added 11935
1003.101 Amended 11935
1003.106 (a)(4)(iii) revised 11935
1005.7 (e)(1) revised 11936
1005.16 (b) revised 11936
1008.37 Revised 11936

Proposed Rules:

36 ..... 6998, 15149
36a 6998
81 ..... **50967**
..... 2397
83 42962
100 ..... **55908**
137 6998
400—499 (Ch. IV) 3641, 11969, 13297
401 3662
403 ..... **54179**
..... 10262, 11745
405 31404
408 ..... **54186**
410 43846
412 ..... 13416, 31404
413 ..... 13416, 31404
414 ..... 21617, 43846
416 ..... **54179**
418 ..... **54179**
447 ..... **58694**
457 9936
460 ..... **54179**
476 13416
482 ..... **54179**
..... 31404
483 ..... **54179**
..... 15149
485 31404
488 15149
489 31404
493 ..... **67163**
1001 ..... **65460**

TITLE 43—PUBLIC LANDS: INTERIOR

Subtitle A—Office of the Secretary of the Interior (Parts 1—199)

2.2 Nomenclature change 4368
2.14 (a)(2)(i) amended 4368
2 Appendix B amended 4368
4.100—4.128 (Subpart C) Nomenclature change 4368
4.200—4.357 (Subpart D) Nomenclature change 4368
4.200—4.323 Undesignated center heading and sections revised **67656**
4.400—4.478 (Subpart E) Nomenclature change 4368
4.909 (b)(1) amended 4368
4.1100—4.1385 (Subpart L) Nomenclature change 4368

NOTE: **Boldface page numbers indicate 2001 changes.**

CHANGES OCTOBER 1, 2001 THROUGH JUNE 28, 2002

4.1604 Amended 4368
7.37 Amended 4368
10.12 Nomenclature change 4368
13.6 Amended 4368
35.1 (g) amended 4369
35.2 Corrected 12885

Chapter I—Bureau of Reclamation, Department of the Interior (Parts 200—499)

422 Added 38420
423 Added; eff. to 4–17–03 19093
426.24 (g)(1) and (2) revised 13702

Chapter II—Bureau of Land Management, Department of the Interior (Parts 1000—9999)

1821.10 (a) amended 30329
Corrected 38009
2560 Authority citation revised **52547**
2568.20 (b) revised; (c) redesignated as (d); new (c) added **52547**
2568.50 (c) revised **52547**
2568.60 Introductory text revised **52547**
2568.92 Removed **52547**
3130 Authority citation revised 17885
3130.4–2 Revised 17885
3133.3 Added 17885
3133.4 Added 17885
3135.1—3135.1–1 (Subpart 3135) Heading revised 17886
3135.2 Added 17886
3135.3 Added 17886
3135.4 Added 17886
3135.5 Added 17886
3135.6 Added 17886
3135.7 Added 17886
3135.8 Added 17886
3137.15—3137.150 (Subpart 3137) Added 17886
3138.10—3138.12 (Subpart 3138) Added 17893
3160 Authority citation revised 17894
3160.0–1 Revised 17894
3162.2–7 Regulation at 66 FR 9527 confirmed **56616**
3600 Revised **58901**
Regulation at 66 FR 58901; eff. date corrected **63334**
3610 Removed **58909**
Regulation at 66 FR 58909; eff. date corrected **63334**
3620 Heading and authority citation revised **58909**
Regulation at 66 FR 58909; eff. date corrected **63334**
3621.1—3621.2 (Subpart 3621) Removed **58909**
Regulation at 66 FR 58909; eff. date corrected **63334**
3622.1 (b) revised **58909**
Regulation at 66 FR 58909; eff. date corrected **63334**
3622.2 Amended **58909**
Regulation at 66 FR 58909; eff. date corrected **63334**
3622.4 (a)(2), (4) and (b) amended **58909**
Regulation at 66 FR 58909; eff. date corrected **63334**
3730.0–9 (a) amended 38205
3809.2 (a) amended **54860**
3809.5 Amended **54860**
3809.31 (e) amended **54860**
3809.101 (d) revised **58910**
Regulation at 66 FR 58910; eff. date corrected **63334**
3809.116 (a) revised **54860**
3809.401 (b)(5)(ii) amended **54860**
3809.411 (d)(3)(iii) revised **54860**
3809.415 (d) removed **54861**
3809.420 Revised **54861**
3809.421 Added **54862**
3809.598 Revised **54862**
3809.604 (a) amended **54862**
3809.702 Removed **54862**
3809.703 Removed **54862**
3821.0–3 Revised 38206
3830 Authority citation revised 38206
3833.0–3 (a) and (e) amended 38206
3833.0–5 (o), (v), (w) and (y) amended 38206
3833.0–9 (a) amended 38206
3833.1–4 (b) amended 38206
3833.1–5 Introductory text and (b) amended 38206
3833.1–6 Heading revised 38206
3833.1–7 (d) amended 38206
3833.2–3 Section heading, (d) and (e) amended 38206
3851.3 (c) amended 38206

Proposed Rules:

12 3266
42 3266

NOTE: **Boldface page numbers indicate 2001 changes.**

CHANGES OCTOBER 1, 2001 THROUGH JUNE 28, 2002

TITLE 43 *Proposed Rules:—Con.*

43.....3266
1860.....8216
3430.....2618, 4316, 17962
3470.....2618, 4316, 17962
3800.....**54863**
.....17962
3809.....4940

TITLE 44—EMERGENCY MANAGEMENT AND ASSISTANCE

Chapter I—Federal Emergency Management Agency (Parts 0—399)

2.81 Added (OMB numbers).....**57347**
9 Authority citation revised.....**57347**
9.5 (c)(6) revised.....**57347**
10.8 (d)(2)(xix)(N) revised.....**57347**
59.1 Amended.....**59170**
59.30 (a) revised; interim.....10633
61.9 (a) revised.....8905
61 Appendices (A)(4), (5) and (6) amended; interim.....10634
62.23 (a) and (b) revised.....13549
62.24 Revised.....13550
62 Appendix A amended.....13550
64.3 (a)(1) introductory text revised; (a)(1) table and concluding text amended.....**59170**
64.6 Table amended....**51321, 54719, 63628**
Table amended.....5222, 13290, 16031, 30330, 42502
65.4 Flood elevation determinations.....**53112, 53116, 53114, 56770, 56774, 65108, 65110**
Flood elevation determinations.....1610, 1612, 5223, 5225, 5228, 5231, 11047, 11049, 21179, 35744, 35746, 35750, 35753
67.11 Flood elevation determinations.....**53117, 65115, 65121**
Flood elevation determinations.....676, 1614, 5232, 5234, 11053, 12480, 20447, 35757, 35759
152 Revised; interim.....9148
201 Added; interim.....8848
204 Added.....**57347**
206 Authority citation revised.....8852
206.2 (a)(3)(i) revised.....**57352**
(a)(20) revised.....**57353**
206.101 (e)(1) correctly revised; CFR correction.....13093
206.220 Revised; interim.....8864
206.226 (b) through (j) redesignated as (c) through (k); new (b) added; (g)(5) revised; interim.....8854
206.400—206.402 (Subpart M) Revised; interim.....8852
206.431 Revised; interim.....8852
206.432 (b) revised; interim.....8853
206.434 (b) through (g) redesignated as (c) through (h); new (b) added; (c) introductory text, (1) and (d) revised; interim.....8853
206.435 (a) revised; interim.....8853
206.436 Revised; interim.....8853

Proposed Rules:

17.....3266, 3349
21.....3266, 3349
61.....**60176**
67.....**53182, 53190, 56785, 56788, 65668, 65671**
...709, 5246, 5249, 5251, 5254, 11072, 11078, 12495, 20481, 30345, 35775, 35781, 35784, 43073
206.....3412

TITLE 45—PUBLIC WELFARE

Subtitle A—Department of Health and Human Services (Parts 1—199)

46 Authority citation revised.....**56778**
46.201—46.207 (Subpart B) Revised.....**56778**
160.103 Amended.....38019
162.600—162.610 (Subpart F) Added.....38020

Chapter V—Foreign Claims Settlement Commission of the United States, Department of Justice (Parts 500—599)

Chapter V Revised.....**49844**
506.18 Heading corrected.....**54061**
Corrected.....**56383**

Chapter VI—National Science Foundation (Parts 600—699)

689 Revised.....11937

NOTE: **Boldface page numbers indicate 2001 changes.**

CHANGES OCTOBER 1, 2001 THROUGH JUNE 28, 2002

Chapter X—Office of Community Services, Administration for Children and Families, Department of Health and Human Services (Parts 1000—1099)

1000.2 Corrected 19518

Chapter XIII—Office of Human Development Services, Department of Health and Human Services (Parts 1300—1399)

1355.20 (a) amended; (b) designated **58675**
1355.30 (n)(2) revised; (n)(3) removed; (n)(4) and (5) redesignated as (n)(3) and (4) **58675**
1355.32 (d)(4) amended **58675**
1355.33 (b)(2) revised; second (b)(1) and (2) redesignated as (b)(5) and (6); (c)(6) and (d)(2) amended **58675**
1355.34 (b)(4) amended; (c)(2)(v) and (4)(v) revised **58675**
1355.35 (e)(1) revised **58675**
1355.36 (b)(5)(i) revised **58675**
1355.38 (b)(1) amended; (b)(4), (f), (g)(1)(i), (4), (h) introductory text and (2) revised **58676**
1355.40 OMB number **58676**
1356.20 (c) removed; (d) through (f) redesignated as (c) through (e); OMB number **58676**
1356.21 (b)(1)(i), (2)(i), (i)(1)(i)(A) and (k)(1)(i) revised; (j) amended; OMB number **58676**
1356.22 (a)(3) revised **58677**
1356.50 (c) revised **58677**
1356.60 OMB number **58677**
1356.71 (a)(3) revised; (j)(2) amended **58677**
1356.80 Removed **58677**
1357.15 OMB number **58677**
1357.16 OMB number **58677**

Chapter XVI—Legal Services Corporation (Parts 1600—1699)

1611 Appendix A revised 8484
1626 Meetings 42198
1639.2 Revised 19343
1639.4 Amended 19343

Chapter XXV—Corporation for National and Community Service (Parts 2500—2599)

2553.23 (c)(2)(iv) revised 6875
2553.72 (e) removed 6875
2553.73 (i) revised 6875

Proposed Rules:

32 11264
76 3266
82 3266
160 14776
162 ..... 38044, 38050
164 14776
620 3266
630 3266
689 3666
701 17528
702 17528
703 17528
704 17528
705 17528
706 17528
707 17528
708 17528
1154 3266
1155 3266
1169 3266
1173 3266
1185 3266
1186 3266
1611 ..... 6214, 13117
1626 ..... 3470, 6667, 18845
1639 ..... **58986**
2520 13738
2521 13738
2522 13738
2524 13738
2525 13738
2526 13738
2528 13738
2542 3266
2545 3266
2550 13738
2551 ..... 18846, 20485
2552 18847
2553 ..... **56793**

TITLE 46—SHIPPING

Chapter I—Coast Guard, Department of Transportation (Parts 1—199)

1 Authority citation revised **31844**

NOTE: **Boldface page numbers indicate 2001 changes.**

CHANGES OCTOBER 1, 2001 THROUGH JUNE 28, 2002

TITLE 46 Chapter I—Con.

2 Authority citation revised.....34760
2.01–7 (a) table redesignated and revised.....34760
2.01–45 Revised.....34767
10 Authority citation revised.....34767
10.467 Heading revised.....34767
15 Authority citation revised.....34767
15.301 (a) amended.....34767
15.605 Revised.....34767
15.705 (f) added.....34767
15.805 (a)(6) added.....34767
15.855 (c) added.....34767
15.905 Revised.....34767
20.10–1—25.10–3 (Subpart 25.10) Added.....**55092**
24 Authority citation revised.....34768
24.05–1 (a) introductory text and table revised.....34768
24.10–1 (Subpart 24.10) Revised.....34775
25 Authority citation revised.....34775
25.01–3 (b) amended.....**55091**
Regulation at 66 FR 55091 eff. date delayed to 11–1–03.....2329
25.10 Regulation at 66 FR 55092 eff. date delayed to 11–1–03.....2329
25.25–5 (d) revised.....34775
25.25–17 Added.....34776
25.25–19 Added.....34776
25.26–10 Revised.....34776
25.30–30 (b) and (c) redesignated as (c) and (d); new (b) added.....34776
26 Authority citation revised.....34776
26.03–1 (a) introductory text revised.....34776
26.03–2 (a) revised.....34776
26.03–4 Added.....34776
26.03–5 Removed.....34776
26.03–6 Added.....34776
26.03–8 Revised.....34776
26.03–9 Added.....34777
Subpart 26.20 Heading revised.....34777
26.20–1 Revised.....34777
30 Authority citation revised.....34777
30.01–5 (d) revised; (d) table redesignated.....34777
45 Authority citation revised.....19690
45.15 (d) revised.....19690
45.171—45.197 (Subpart E) Revised.....19690
45.181 Regulation at 67 FR 19692 confirmed.....41847
45.183 Regulation at 67 FR 19692 confirmed.....41847
70 Authority citation revised.....34784
70.05–1 (a) introductory text and table revised.....34784
70.05–18 Added.....34791
70.10–1 (Subpart 70.10) Revised.....34791
71.50–1 Revised; interim.....21076
71.50–3 Heading, (a) and (b) introductory text revised; (f) redesignated as (g); new (f) added; interim.....21076
71.50–5 Redesignated as 71.50–35; interim.....21076
71.50–35 Redesignated from 71.50–5; (b) and (c) amended; interim.....21076
71.50–5 Added; interim.....21077
71.50–15 Added; interim.....21077
71.50–17 Added; interim.....21077
71.50–19 Added; interim.....21077
71.50–21 Added; interim.....21078
71.50–23 Added; interim.....21078
71.50–25 Added; interim.....21078
71.50–27 Added; interim.....21078
71.50–29 Added; interim.....21078
71.50–31 Added; interim.....21078
90 Authority citation revised.....34792
90.05.1 (a) introductory text and table revised.....34792
114 Authority citation revised.....34799
114.400 (b) amended.....21079, 34799
115.600 Heading, (a) and (c) introductory text revised; (b) amended; (e) added; interim.....21079
115.612 Redesignated as 115.665; interim.....21080
115.615 Added; interim.....21080
115.620 Added; interim.....21080
115.625 Added; interim.....21080
115.630 Redesignated as 115.670; new 115.630 added; interim.....21080
115.635 Added; interim.....21081
115.640 Added; interim.....21081
115.654 Added; interim.....21081
115.650 Added; interim.....21081
115.655 Added; interim.....21081
115.660 Added; interim.....21082
115.665 Redesignated from 115.612; interim.....21080
(a) and (c) amended; interim.....21082
115.670 Redesignated as 115.675; new 115.670 redesignated from 115.630; interim.....21080
115.675 Redesignated from 115.670; interim.....21080
Amended; interim.....21082

NOTE: **Boldface page numbers indicate 2001 changes.**

CHANGES OCTOBER 1, 2001 THROUGH JUNE 28, 2002

125.160 Amended; interim 21082
126.140 (f) and (g) added; interim 21082
126.235 Added **53544**
Regulation at 66 FR 53544 confirmed 2343
167.05–40 Added; interim 21082
167.15–30 Heading, (a)(1) and (2) revised; interim.....21082
167.15–33 Added; interim 21083
167.15–35 (b) and (c) amended; interim 21083
169 Revised 34799
169.103 (a) and (b) revised.....34799
169.107 (a) through (f) and (h) through (z) paragraph designations and (g) removed.....34799
169.229 Heading, (a)(1) and (2) revised; interim.....21083
169.230 Added; interim 21083
169.231 (b) redesignated as (c); new (b) added; interim 21084
172.048 Added **55574**
172.065 Table amended **55574**
172.070 Added **55575**
175 Authority citation revised.....34799
175.118 Added 34799
175.400 Amended; interim 21084
Amended 34800
176.600 Heading, (a), (b) and (c) introductory text revised; (e) added 21084
176.612 Redesignated as 176.665; interim 21084
176.615 Added; interim 21084
176.620 Added; interim 21085
176.625 Added; interim 21085
176.630 Redesignated as 176.670; interim 21084
Added; interim 21085
176.635 Added; interim 21085
176.640 Added; interim 21086
176.645 Added; interim 21086
176.655 Added; interim 21086
176.660 Added; interim 21086
176.665 Redesignated from 176.612; interim 21084
(a) and (c) amended; interim 21087
176.670 Redesignated as 176.675; new 176.670 redesignated from 176.630; interim 21084
176.675 Redesignated from 176.670; interim 21084
176.675 Amended; interim 21087
188 Authority citation revised.....34800
188.05–1 (a) introductory text and table revised;.....34800
199 Authority citation revised.....34807
199.30 Amended 34807

Chapter II—Maritime Administration, Department of Transportation (Parts 200—399)

221.15 Introductory text added.....**55596**
356 Authority citation revised.....11941

Chapter IV—Federal Maritime Commission (Parts 500--599)

502.51 (a) revised 39859
502.62 (g) revised 39859
502.68 (a)(3) revised 39859
502.69 (b) revised 39859
502.182 Amended 39859
502.271 (d)(5) revised.....39859
502.304 (b) revised.....39859
503.43 (c)(1)(i), (ii), (3)(ii), (iii), (4), (d) and (e) revised; (c)(2) amended 39859
503.69 (b)(2) revised 39860
515.5 (a), (b)(1), (2) and (3) revised 39860
515.34 Amended 39860
515.12 (a)(1) amended.....39860
515.18 (a) amended 39860
515.22 (e) amended.....39860
515.25 (a) amended 39860
515.21—515.27 (Subpart C) Appendices A, B and D amended 39860
520.14 (c)(1) amended.....39860
520.2 Amended 39860
520.3 (d) amended 39860
520.7 (b) amended 39860
530.10 (c) introductory text revised 39860
535.401 (f) revised; (g) added 39860
540.4 (b) amended 39861
540.23 (b) amended 39861
550.203 (b) revised.....39861
550.402 Revised.....39861
550.601 (d) revised.....39861
551.1 Revised.....39861
555.4 (a) and (b)(9) revised.....39861
555.5 (a), (b) and (c) amended.....39862
555.6 (c) amended 39862
555.7 Amended 39862
555.8 (a) amended.....39862
560.3 (a)(2) revised.....39862
560.4 (a) and (b)(2) revised.....39862
560.7 (b)(6) revised.....39862
560.8 Revised 39862

NOTE: **Boldface page numbers indicate 2001 changes.**

CHANGES OCTOBER 1, 2001 THROUGH JUNE 28, 2002

TITLE 46 Chapter IV—Con.

560.9 (b) revised....39862

Proposed Rules:

28....9939, 11549
32....**49877**
67....**64784**
109....9939, 11549
122....9939, 11549
131....9939, 11549
151....19730
169....9939, 11549
185....9939, 11549
199....9939, 11549
298....40260
356....18547
502....13118
503....13118
515....13118
520....13118
530....13118
535....13118
540....13118, 19535, 19730
550....13118
551....13118
555....13118
560....13118

TITLE 47—TELECOMMUNICATION

Chapter I—Federal Communications Commission (Parts 0—199)

Chapter I Order....3616, 3617, 3620, 13291
Actions on petitions....5955
0.5 (a) revised....13216
0.11 (a)(5) and (8) revised....13217
0.15 (e) revised....13217
0.17 (c) and (g) revised....13217
0.31 (n) revised....13217
0.51 (q) removed; (r) and (s) redesignated as (q) and (r); new (r) revised....13217
0.61 Undesignated center heading and section revised....13217
0.91 Undesignated center heading and section revised....13218
0.101 Removed....13218
0.111 Second 0.111 correctly removed; CFR correction....4675
(a)(12) through (20) redesignated as (a)(14) through (22); (a)(1) note, (2) note, (3), (4) note, (8) note, (11) note, new (15) and (19) revised; new (a)(12) and (13) added....13218
0.121 (b) revised....13219
0.131 (a) and (i) amended....13219
0.141 Undesignated center heading and section revised....13219
0.182 (b) revised....13220
0.231 (e) revised....**50834**
0.241 (d) amended....13220
0.261 (a)(3) revised....13220
0.283 Undesignated center heading and section revised....13220
0.284 (a) introductory text and (b) amended; (a)(2), (7) and (c) removed; (a)(3) through (6), (8) and (9) redesignated as new (a)(2) through (7)....13220
0.285 Revised....13220
0.291 Amended; (c) removed; (d) through (j) redesignated as new (c) through (i); undesignated center heading, new (c) and (i)(2) revised....13220
(c) removed; (d) through (j) redesignated as (c) through (h)....18830
0.302 Revised....13221
0.303 Revised....13221
0.304 Amended....13221
0.311 (a)(6) added; (c) revised....13221
0.314 (f) through (j) revised....13221
0.321 Removed....13221
0.325 Removed....13221
0.347 Amended....13221
0.357 Amended....13221
0.361 Undesignated center heading and introductory text revised....13221
0.387 (a) revised....13221
0.401 (a)(5) revised....13221
0.423 Amended....13221
0.441 Amended....13221
0.453 (m), (n) and (o) redesignated as (l), (m) and (n); Introductory text, (a) introductory text, (2)(ii)(E), (b), (f), (g) introductory text, (i) introductory text, (j) and new (m) revised; (l) removed....13221
0.455 Revised....13222
0.465 (a) note revised....13222
1 Policy statement....**62991**
Policy statement....3441
Regulation at 67 FR 3620 withdrawn....7287
Order....13291
Actions on petitions....17009

NOTE: **Boldface page numbers indicate 2001 changes.**

CHANGES OCTOBER 1, 2001 THROUGH JUNE 28, 2002

1.4 (f) amended....13223
1.115 (e)(4) revised....13223
1.221 (b) amended....13223
1.227 (b)(3)(ii) and (4) revised....34851
1.403 Revised....13223
1.419 (b) amended....13223
1.703 (c) amended....13223
1.735 (b)(3) amended....13223
1.742 Amended....13223
1.743 (e) amended....13223
1.749 Revised....13223
1.762 Removed....18830
1.765 Removed....18830
1.766 Removed....18830
1.767 (a)(5), (7) and (8) revised; (a)(9) redesignated as (a)(10); new (a)(9), (11) and (g) through (m) added (OMB numbers pending)....1619
Regulation at 67 FR 1619 confirmed....10634
1.768 Added....1622
1.773 (a)(2) introductory text, (4) and (b)(3) revised....13223
1.774 (e)(2)(ii) revised; (f) amended....13223
1.813 Removed....**67112**
1.821 Amended....13224
1.913 (g) revised....34851
1.924 (g) added....6182
(c)(3) amended....13224
(f) revised....41852
1.1103 Table amended....**50840**
1.1106 Amended....13224
1.1163 (c)(1) revised....13224
1.1202 (d) Note 4 revised....13224
1.1307 (b)(1) table amended....41853
1.2105 (c)(1) revised; (c)(6) redesignated as (c)(7); new (c)(6) added....**54452**
1.2110 (c)(2)(ii)(A), (5)(v) and Example 1 revised; (c)(5)(v) note added....16650
1.4000 Heading and (h) revised....13224
1.7001 (d) revised....13224
1.8002 (b)(1) amended....36818
1.8004 (c) and (d) revised....36818
2 Actions on petitions....12483
Terminations....39307
2.1 (c) amended....**50840**
2.106 Table amended....**53963**
Table amended....5508, 6182, 17011
Table corrected; CFR correction....13093
Regulation at 67 FR 17011 eff. date delayed....20914
Table amended....41853
2.925 (e) and (f) redesignated as (f) and (g); new (e) added....**50840**
2.932 (e) added....**50840**
Corrected....4675
2.944 Added....**50840**
2.1033 (b)(10) removed; (b)(11) and (12) redesignated as (b)(10) and (11)....42734
2.1043 (a) and (b) revised....**50840**
6.18 Regulation at 64 FR 63254 confirmed....678
7.18 Regulation at 64 FR 63257 confirmed....678
11.11 (a) tables and (b) revised....18506
11.14 Revised....18507
11.16 Introductory text revised....18508
11.31 (c) through (f) revised....18509
11.33 (a)(3)(ii) and (4) revised....18510
11.34 (f) and (g) added....18510
11.42 (c) amended....18510
11.43 Revised....18510
11.51 (f), (k)(2) and (l) revised....18510
11.52 (e)(2) revised....18510
11.53 (a) and (c) revised....18510
11.54 (b) revised; (e) added....18511
11.55 (c)(4) and (7) revised....18511
11.61 Revised....18511
11.62 Removed....18512
15 Actions on petitions....38903
15.35 (b) revised....34855
15.205 (d)(6) added....34855
15.215 (c) revised; (d) removed....34855
15.247 (a) introductory text, (1)(ii), (iii), (2), (b)(1), (c), (d) and (f) revised; (b)(3) and (4) redesignated as (b)(4) and (5); new (b)(3) added; (e) removed....42734
15.249 (b) through (e) redesignated as (c) through (f); (a) introductory text and new (e) revised; new (b) added....1625
15.501—15.525 (Subpart F) Added....34856
15.517 (e), (f) and (g) correctly designated as (d), (e) and (f); new (d) introductory text amended....39632
15.519 (c) table corrected....39632
20 Technical correction....**63093**
Actions on petitions....1903
20.3 Amended....1648
20.6 (a) and (e)(4)(i) revised; (f) added....1642

NOTE: **Boldface page numbers indicate 2001 changes.**

CHANGES OCTOBER 1, 2001 THROUGH JUNE 28, 2002

TITLE 47 Chapter I—Con.

20.18 (j) revised (OMB number pending) **55623**
OMB number **59719**
(b) revised 1648
(d)(2) revised; (l) added 36117
21.6 (c) revised 13230
21.303 (a), (b) and (c) revised 13230
21.305 Amended 13224
21.912 (d) revised 13224
21.924 (a) amended 13225
22 Compliance date extended **50841**
22.99 Amended 9609
22.228 Added 11434
22.229 Added 11434
22.757 (e) revised 13225
22.911 (a) Note removed; (a)(2) introductory text revised 9609
22.942 (a) and (c) revised 1642
Corrected 4675
22.946 Revised 9609
22.947 Introductory text revised 9609
(c) introductory text revised 13225
22.949 Introductory text revised 9610
22.950 Added 9610
22.969 Added 11434
22.1102 Amended 22007
22.1103 (b) revised; (c) added 22007
24 Compliance date extended **50841**
24.902 Amended 22007
24.903 (b) revised; (c) added 22007
25 Policy statement 7287
Terminations 39307
25.121 (a), (b) and (d)(2) revised 12485
25.131 (h) revised 12485
25.138 (a)(6) revised **63515**
25.139 Added (OMB number pending) 43037
25.145 (h) revised; (i) removed **63515**
(d)(1), (2) and ()f) revised 39310
25.202 (a)(1) table amended **63515**
(a)(1) table corrected 39862
25.208 (c) revised; (d) removed; (e) and (f) redesignated as (d) and (e) **63515**
(n) added 43037
25.258 Revised 37336
26 Removed 17013
Regulation at 67 FR 17013 eff. date delayed 20914
27 Actions on petitions **51594**
Actions on petitions 12483
27.1 (b)(3) added 5510
(b)(4) through (7) added 41854
27.3 (n) redesignated as (p); new (n) and (o) added 5510
27.4 Amended 41854
27.5 (c) added 5510
(d) through (g) added 41854
27.6 (c) added 5510
(a) introductory text revised 13225
(d) through (g) added 41854
27.10 (a), (b) and (c)(1)(ii) revised 5510
Introductory text revised 41854
27.11 (d) added 5511
(e) through (h) added 41854
27.12 Revised 41854
27.13 (b) revised 5511
(c) through (f) added 41855
27.50 (c) redesignated as (d); new (c) added; Table 1 heading revised 5511
(d) redesignated as (g); new (d), (e) and (f) added 41855
27.53 (f) redesignated as (g); new (f) added 5511
(h) through (k) added 41855
27.55 Revised 5511
(a)(3) added 41855
27.57 Existing text designated as (a); new (b) added 5511
27.60 Introductory text, (a)(1) and (b) revised 5511
27.701—27.702 (Subpart H) Added 5512
27.801—27.807 (Subpart I) Added 41855
27.901—27.906 (Subpart J) Added 41856
27.1001—27.1006 (Subpart K) Added 41857
32.11 Revised 5679
Regulation at 67 FR 5679 eff. date delayed to 1-1-03 20052
32.13 (a)(1) removed; (a)(2) and (3) redesignated as (a)(1) and (2) 5679
Regulation at 67 FR 5679 eff. date delayed to 1-1-03 20052
32.14 (e) revised 5679
Regulation at 67 FR 5679 eff. date delayed to 1-1-03 20052
32.16 (a) revised 5679
Regulation at 67 FR 5679 eff. date delayed to 1-1-03 20052
32.17 Revised 13225
32.19 Amended 13225

NOTE: **Boldface page numbers indicate 2001 changes.**

CHANGES OCTOBER 1, 2001 THROUGH JUNE 28, 2002

32.24 (b) revised 5679
Regulation at 67 FR 5679 eff. date delayed to 1–1–03....20052
32.27 Revised 5679
(a) amended 13225
Regulation at 67 FR 5679 eff. date delayed to 1–1–03....20052
32.101 Revised 5680
Regulation at 67 FR 5680 eff. date delayed to 1–1–03....20052
32.103 Revised 5680
Regulation at 67 FR 5680 eff. date delayed to 1–1–03....20052
32.1120 Revised 5681
Regulation at 67 FR 5681 eff. date delayed to 1–1–03....20052
32.1130 Removed 5681
Regulation at 67 FR 5681 eff. date delayed to 1–1–03....20052
32.1140 Removed 5681
Regulation at 67 FR 5681 eff. date delayed to 1–1–03....20052
32.1150 Removed 5681
Regulation at 67 FR 5681 eff. date delayed to 1–1–03....20052
32.1160 Removed 5681
Regulation at 67 FR 5681 eff. date delayed to 1–1–03....20052
32.1170 Added 5681
Regulation at 67 FR 5681 eff. date delayed to 1–1–03....20052
32.1171 Added 5682
Regulation at 67 FR 5682 eff. date delayed to 1–1–03....20052
32.1180 Removed 5682
Regulation at 67 FR 5682 eff. date delayed to 1–1–03....20052
32.1181 Removed 5682
Regulation at 67 FR 5682 eff. date delayed to 1–1–03....20052
32.1190 Removed 5682
Regulation at 67 FR 5682 eff. date delayed to 1–1–03....20052
32.1200 Removed 5682
Regulation at 67 FR 5682 eff. date delayed to 1–1–03....20052
32.1201 Removed 5682
Regulation at 67 FR 5682 eff. date delayed to 1–1–03....20052
32.1210 Removed 5682
Regulation at 67 FR 5682 eff. date delayed to 1–1–03....20052
32.1220 (g) and (h) revised 5682
Regulation at 67 FR 5682 eff. date delayed to 1–1–03....20052
32.1280 Revised 5682
Regulation at 67 FR 5682 eff. date delayed to 1–1–03....20052
32.1290 Removed 5682
Regulation at 67 FR 5682 eff. date delayed to 1–1–03....20052
32.1300 Removed 5682
Regulation at 67 FR 5682 eff. date delayed to 1–1–03....20052
32.1310 Removed 5682
Regulation at 67 FR 5682 eff. date delayed to 1–1–03....20052
32.1320 Removed 5682
Regulation at 67 FR 5682 eff. date delayed to 1–1–03....20052
32.1330 Removed 5682
Regulation at 67 FR 5682 eff. date delayed to 1–1–03....20052
32.1350 Revised 5682
Regulation at 67 FR 5682 eff. date delayed to 1–1–03....20052
32.1401 Removed 5682
Regulation at 67 FR 5682 eff. date delayed to 1–1–03....20052
32.1402 Removed 5682
Regulation at 67 FR 5682 eff. date delayed to 1–1–03....20052
32.1406 (b) removed; (a) undesignated 5682
Regulation at 67 FR 5682 eff. date delayed to 1–1–03....20052
32.1407 Removed 5682
Regulation at 67 FR 5682 eff. date delayed to 1–1–03....20052
32.1408 Removed 5682
Regulation at 67 FR 5682 eff. date delayed to 1–1–03....20052
32.1410 Revised 5682
Regulation at 67 FR 5682 eff. date delayed to 1–1–03....20052
32.1437 Removed 5683
Regulation at 67 FR 5683 eff. date delayed to 1–1–03....20052
32.1438 (a) revised 5683
Regulation at 67 FR 5683 eff. date delayed to 1–1–03....20052
32.1439 Removed 5683
Regulation at 67 FR 5683 eff. date delayed to 1–1–03....20052
32.2000 (a)(2), (4), (b)(2)(i), (iii), (iv), (c)(2)(x), (xiii), (d)(2)(i), (4), (5), (f)(3)(i), (g)(3), (5), (h)(3) and (j) revised 5683
Regulation at 67 FR 5683 eff. date delayed to 1–1–03....20052
32.2003 (c) revised 5685

NOTE: **Boldface page numbers indicate 2001 changes.**

CHANGES OCTOBER 1, 2001 THROUGH JUNE 28, 2002

TITLE 47 Chapter I—Con.

Regulation at 67 FR 5685 eff. date delayed to 1-1-03 20052
32.2005 (b) revised 5685
Regulation at 67 FR 5685 eff. date delayed to 1-1-03 20052
32.2007 (a) revised 5686
Regulation at 67 FR 5686 eff. date delayed to 1-1-03 20052
32.2111 (f) and (g) revised 5686
Regulation at 67 FR 5686 eff. date delayed to 1-1-03 20052
32.2123 (b) removed; (a) undesignated 5686
Regulation at 67 FR 5686 eff. date delayed to 1-1-03 20052
32.2210 Revised 5686
Regulation at 67 FR 5686 eff. date delayed to 1-1-03 20052
32.2211 Section heading and (a) revised 5686
Regulation at 67 FR 5686 eff. date delayed to 1-1-03 20052
32.2212 (a) revised; (b) redesignated as (e); new (b), (c) and (d) added 5686
Regulation at 67 FR 5686 eff. date delayed to 1-1-03 20052
32.2215 Removed 5686
Regulation at 67 FR 5686 eff. date delayed to 1-1-03 20052
32.2231 Revised 5686
Regulation at 67 FR 5686 eff. date delayed to 1-1-03 20052
32.2232 (a) and (b) revised; (b) and (c) redesignated as (e) and (f); new (b), (c) and (d) added 5686
Regulation at 67 FR 5686 eff. date delayed to 1-1-03 20052
32.2311 (f) revised 5687
Regulation at 67 FR 5687 eff. date delayed to 1-1-03 20052
32.2424 Section heading and (a) introductory text revised 5687
Regulation at 67 FR 5687 eff. date delayed to 1-1-03 20052
32.2425 Removed 5687
Regulation at 67 FR 5687 eff. date delayed to 1-1-03 20052
32.2682 (c) revised 5687
Regulation at 67 FR 5687 eff. date delayed to 1-1-03 20052
32.2690 Revised 5687
Regulation at 67 FR 5687 eff. date delayed to 1-1-03 20052
32.3000 (a)(2) and (b) revised 5687
Regulation at 67 FR 5687 eff. date delayed to 1-1-03 20052
32.3100 (b) and (d) revised 5687
Regulation at 67 FR 5687 eff. date delayed to 1-1-03 20052
32.3200 (b) revised 5688
Regulation at 67 FR 5688 eff. date delayed to 1-1-03 20052
32.3300 (b) and (c) revised 5688
32.3400 Removed 5688
Regulation at 67 FR 5688 withdrawn 20052
32.3410 (b) and (c) revised 5688
Regulation at 67 FR 5688 eff. date delayed to 1-1-03 20052
32.3420 Removed 5688
Regulation at 67 FR 5688 eff. date delayed to 1-1-03 20052
32.3500 Removed 5688
Regulation at 67 FR 5688 eff. date delayed to 1-1-03 20052
32.3600 Removed 5688
Regulation at 67 FR 5688 eff. date delayed to 1-1-03 20052
32.3999 Redesignated from 32.4000; revised 5688
Regulation at 67 FR 5688 eff. date delayed to 1-1-03 20052
32.4000 Redesignated as 32.3999; new 32.4000 added 5688
Regulation at 67 FR 5688 eff. date delayed to 1-1-03 20052
32.4010 Removed 5689
Regulation at 67 FR 5689 eff. date delayed to 1-1-03 20052
32.4020 Removed 5689
Regulation at 67 FR 5689 eff. date delayed to 1-1-03 20052
32.4030 Removed 5689
Regulation at 67 FR 5689 eff. date delayed to 1-1-03 20052
32.4040 Regulation at 67 FR 5689 eff. date delayed to 1-1-03 20052
(b) revised 5689
32.4050 Regulation at 67 FR 5689 eff. date delayed to 1-1-03 20052
Removed 5689
32.4060 Removed 5689
Regulation at 67 FR 5689 eff. date delayed to 1-1-03 20052
32.4070 Revised 5689
Regulation at 67 FR 5689 eff. date delayed to 1-1-03 20052
32.4080 Revised 5689
Regulation at 67 FR 5689 eff. date delayed to 1-1-03 20052

NOTE: **Boldface page numbers indicate 2001 changes.**

CHANGES OCTOBER 1, 2001 THROUGH JUNE 28, 2002

32.4110 (c) and (f) revised 5689
Regulation at 67 FR 5689 eff. date delayed to 1–1–03.....20052
32.4120 Removed 5689
Regulation at 67 FR 5689 eff. date delayed to 1–1–03.....20052
32.4130 Revised 5689
Regulation at 67 FR 5689 eff. date delayed to 1–1–03.....20052
32.4200 Added 5689
Regulation at 67 FR 5689 eff. date delayed to 1–1–03.....20052
32.4210 Removed 5690
Regulation at 67 FR 5690 eff. date delayed to 1–1–03.....20052
32.4220 Removed 5690
Regulation at 67 FR 5690 eff. date delayed to 1–1–03.....20052
32.4230 Removed 5690
Regulation at 67 FR 5690 eff. date delayed to 1–1–03.....20052
32.4240 Removed 5690
Regulation at 67 FR 5690 eff. date delayed to 1–1–03.....20052
32.4250 Removed 5690
Regulation at 67 FR 5690 eff. date delayed to 1–1–03.....20052
32.4260 Removed 5690
Regulation at 67 FR 5690 eff. date delayed to 1–1–03.....20052
32.4270 Removed 5690
Regulation at 67 FR 5690 eff. date delayed to 1–1–03.....20052
32.4300 Added 5690
Regulation at 67 FR 5690 eff. date delayed to 1–1–03.....20052
32.4310 Removed 5690
Regulation at 67 FR 5690 eff. date delayed to 1–1–03.....20052
32.4330 Revised 5690
Regulation at 67 FR 5690 eff. date delayed to 1–1–03.....20052
32.4341 (a) and (b)(2) revised 5690
Regulation at 67 FR 5690 eff. date delayed to 1–1–03.....20052
32.4350 (b) and (e) revised 5690
Regulation at 67 FR 5690 eff. date delayed to 1–1–03.....20052
32.4360 Removed 5690
Regulation at 67 FR 5690 eff. date delayed to 1–1–03.....20052
32.4361 Revised 5690
Regulation at 67 FR 5690 eff. date delayed to 1–1–03.....20052
32.4540 Revised 5690
Regulation at 67 FR 5690 eff. date delayed to 1–1–03.....20052
32.4999 (c), (d), (e), (g)(2), (h), (i)(1) and (n) revised; (f)(2) and (g)(3) removed; (f)(1) and (g)(4) redesignated as (f) and (g)(3) 5690
Regulation at 67 FR 5690 eff. date delayed to 1–1–03.....20052
32.5000 Revised 5691
32.5001 Revised 5691
Regulation at 67 FR 5691 eff. date delayed to 1–1–03.....20052
32.5004 Removed 5691
Regulation at 67 FR 5691 eff. date delayed to 1–1–03.....20052
32.5040 Heading revised 5691
Regulation at 67 FR 5691 eff. date delayed to 1–1–03.....20052
32.5050 Removed 5691
Regulation at 67 FR 5691 eff. date delayed to 1–1–03.....20052
32.5060 Revised 5691
Regulation at 67 FR 5691 eff. date delayed to 1–1–03.....20052
32.5069 Removed 5692
Regulation at 67 FR 5692 eff. date delayed to 1–1–03.....20052
32.5080 Removed 5692
Regulation at 67 FR 5692 eff. date delayed to 1–1–03.....20052
32.5081 Revised 5692
Regulation at 67 FR 5692 eff. date delayed to 1–1–03.....20052
32.5082 Revised 5692
Regulation at 67 FR 5692 eff. date delayed to 1–1–03.....20052
32.5083 Revised 5692
Regulation at 67 FR 5692 eff. date delayed to 1–1–03.....20052
32.5084 Removed 5692
Regulation at 67 FR 5692 eff. date delayed to 1–1–03.....20052
32.5100 Revised 5692
Regulation at 67 FR 5692 eff. date delayed to 1–1–03.....20052
32.5110 Removed 5693
Regulation at 67 FR 5693 eff. date delayed to 1–1–03.....20052
32.5111 Removed 5693
Regulation at 67 FR 5693 eff. date delayed to 1–1–03.....20052
32.5112 Removed 5693
Regulation at 67 FR 5693 eff. date delayed to 1–1–03.....20052
32.5120 Removed 5693

NOTE: **Boldface page numbers indicate 2001 changes.**

CHANGES OCTOBER 1, 2001 THROUGH JUNE 28, 2002

TITLE 47 Chapter I—Con.

Regulation at 67 FR 5693 eff. date delayed to 1–1–03 20052
32.5121 Removed 5693
Regulation at 67 FR 5693 eff. date delayed to 1–1–03 20052
32.5122 Removed 5693
Regulation at 67 FR 5693 eff. date delayed to 1–1–03 20052
32.5123 Removed 5693
Regulation at 67 FR 5693 eff. date delayed to 1–1–03 20052
32.5124 Removed 5693
Regulation at 67 FR 5693 eff. date delayed to 1–1–03 20052
32.5125 Removed 5693
Regulation at 67 FR 5693 eff. date delayed to 1–1–03 20052
32.5126 Removed 5693
Regulation at 67 FR 5693 eff. date delayed to 1–1–03 20052
32.5128 Removed 5693
Regulation at 67 FR 5693 eff. date delayed to 1–1–03 20052
32.5129 Removed 5693
Regulation at 67 FR 5693 eff. date delayed to 1–1–03 20052
32.5160 Removed 5693
Regulation at 67 FR 5693 eff. date delayed to 1–1–03 20052
32.5169 Removed 5693
Regulation at 67 FR 5693 eff. date delayed to 1–1–03 20052
32.5200 Revised 5693
Corrected 9221
Regulation at 67 FR 5693 eff. date delayed to 1–1–03 20052
32.5230 Removed 5694
Regulation at 67 FR 5693 eff. date delayed to 1–1–03 20052
32.5240 Removed 5694
Regulation at 67 FR 5694 eff. date delayed to 1–1–03 20052
32.5250 Removed 5694
Regulation at 67 FR 5694 eff. date delayed to 1–1–03 20052
32.5260 Removed 5694
Regulation at 67 FR 5694 eff. date delayed to 1–1–03 20052
32.5261 Removed 5694
Regulation at 67 FR 5694 eff. date delayed to 1–1–03 20052
32.5262 Removed 5694
Regulation at 67 FR 5694 eff. date delayed to 1–1–03 20052
32.5263 Removed 5694
Regulation at 67 FR 5694 eff. date delayed to 1–1–03 20052
32.5264 Removed 5694
Regulation at 67 FR 5694 eff. date delayed to 1–1–03 20052
32.5269 Removed 5694
Regulation at 67 FR 5694 eff. date delayed to 1–1–03 20052
32.5270 Removed 5694
Regulation at 67 FR 5694 eff. date delayed to 1–1–03 20052
32.5280 (c) revised 5694
Regulation at 67 FR 5694 eff. date delayed to 1–1–03 20052
32.5300 Revised 5694
Regulation at 67 FR 5694 eff. date delayed to 1–1–03 20052
32.5301 Removed 5694
Regulation at 67 FR 5694 eff. date delayed to 1–1–03 20052
32.5302 Removed 5694
Regulation at 67 FR 5694 eff. date delayed to 1–1–03 20052
32.5999 (a)(3) removed; (a)(4) redesignated as (a)(3); (b)(4), (c) and (g) revised 5694
Regulation at 67 FR 5694 eff. date delayed to 1–1–03 20052
32.6110 Revised 5695
Regulation at 67 FR 5695 eff. date delayed to 1–1–03 20052
32.6112 (b) revised 5695
Regulation at 67 FR 5695 eff. date delayed to 1–1–03 20052
32.6113 (b) revised 5695
Regulation at 67 FR 5695 eff. date delayed to 1–1–03 20052
32.6114 (b) revised 5695
Regulation at 67 FR 5695 eff. date delayed to 1–1–03 20052
32.6120 Revised 5695
Regulation at 67 FR 5695 eff. date delayed to 1–1–03 20052
32.6124 Revised 5695
Regulation at 67 FR 5695 eff. date delayed to 1–1–03 20052
32.6210 Revised 5695
Regulation at 67 FR 5695 eff. date delayed to 1–1–03 20052
32.6211 Revised 5695
Regulation at 67 FR 5695 eff. date delayed to 1–1–03 20052
32.6212 Revised 5695
Regulation at 67 FR 5695 eff. date delayed to 1–1–03 20052
32.6215 Removed 5695

NOTE: **Boldface page numbers indicate 2001 changes.**

CHANGES OCTOBER 1, 2001 THROUGH JUNE 28, 2002

Regulation at 67 FR 5695 eff. date delayed to 1-1-03 20052
32.6230 Revised 5695
32.6231 (b) removed; (a) undesignated 5695
Regulation at 67 FR 5695 eff. date delayed to 1-1-03 20052
32.6232 Revised 5695
Regulation at 67 FR 5695 eff. date delayed to 1-1-03 20052
32.6310 Revised 5695
Regulation at 67 FR 5695 eff. date delayed to 1-1-03 20052
32.6410 Revised 5696
Regulation at 67 FR 5696 eff. date delayed to 1-1-03 20052
32.6424 Revised 5696
Regulation at 67 FR 5696 eff. date delayed to 1-1-03 20052
32.6425 Removed 5696
Regulation at 67 FR 5696 eff. date delayed to 1-1-03 20052
32.6510 Revised 5696
Regulation at 67 FR 5696 eff. date delayed to 1-1-03 20052
32.6512 Revised 5696
Regulation at 67 FR 5696 eff. date delayed to 1-1-03 20052
32.6530 Revised 5696
Regulation at 67 FR 5696 eff. date delayed to 1-1-03 20052
32.6560 Revised 5696
Regulation at 67 FR 5696 eff. date delayed to 1-1-03 20052
32.6561 Removed 5696
Regulation at 67 FR 5696 eff. date delayed to 1-1-03 20052
32.6562 Removed 5696
Regulation at 67 FR 5696 eff. date delayed to 1-1-03 20052
32.6563 Removed 5696
Regulation at 67 FR 5696 eff. date delayed to 1-1-03 20052
32.6564 Removed 5696
Regulation at 67 FR 5696 eff. date delayed to 1-1-03 20052
32.6565 Removed 5696
Regulation at 67 FR 5696 eff. date delayed to 1-1-03 20052
32.6610 Revised 5696
Regulation at 67 FR 5696 eff. date delayed to 1-1-03 20052
32.6611 Regulation at 67 FR 5696 eff. date delayed to 1-1-03 20052
Revised 5696
32.6612 Removed 5696
Regulation at 67 FR 5696 eff. date delayed to 1-1-03 20052
32.6620 Revised 5696
Regulation at 67 FR 5696 eff. date delayed to 1-1-03 20052
32.6621 Removed 5696
Regulation at 67 FR 5696 eff. date delayed to 1-1-03 20052
32.6623 Removed 5696
Regulation at 67 FR 5696 eff. date delayed to 1-1-03 20052
32.6710 Removed 5696
Regulation at 67 FR 5696 eff. date delayed to 1-1-03 20052
32.6711 Removed 5696
Regulation at 67 FR 5696 eff. date delayed to 1-1-03 20052
32.6712 Removed 5696
Regulation at 67 FR 5696 eff. date delayed to 1-1-03 20052
32.6720 Revised 5696
Regulation at 67 FR 5696 eff. date delayed to 1-1-03 20052
32.6721 Removed 5697
Regulation at 67 FR 5697 eff. date delayed to 1-1-03 20052
32.6722 Removed 5697
Regulation at 67 FR 5697 eff. date delayed to 1-1-03 20052
32.6723 Removed 5697
Regulation at 67 FR 5697 eff. date delayed to 1-1-03 20052
32.6724 Removed 5697
Regulation at 67 FR 5697 eff. date delayed to 1-1-03 20052
32.6725 Removed 5697
Regulation at 67 FR 5697 eff. date delayed to 1-1-03 20052
32.6726 Removed 5697
Regulation at 67 FR 5697 eff. date delayed to 1-1-03 20052
32.6727 Removed 5697
Regulation at 67 FR 5697 eff. date delayed to 1-1-03 20052
32.6728 Removed 5697
Regulation at 67 FR 5697 eff. date delayed to 1-1-03 20052
32.6790 Revised 5697
Regulation at 67 FR 5697 eff. date delayed to 1-1-03 20052
32.6999 Revised 5697
Regulation at 67 FR 5697 eff. date delayed to 1-1-03 20052
32.7099 Removed 5698
Regulation at 67 FR 5698 eff. date delayed to 1-1-03 20052

NOTE: **Boldface page numbers indicate 2001 changes.**

CHANGES OCTOBER 1, 2001 THROUGH JUNE 28, 2002

TITLE 47 Chapter I—Con.

32.7100 Revised 5698
Regulation at 67 FR 5698 eff. date delayed to 1–1–03.....20052
32.7110 Removed 5698
Regulation at 67 FR 5698 eff. date delayed to 1–1–03.....20052
32.7130 Removed 5698
Regulation at 67 FR 5698 eff. date delayed to 1–1–03.....20052
32.7140 Removed 5698
Regulation at 67 FR 5698 eff. date delayed to 1–1–03.....20052
32.7150 Removed 5698
Regulation at 67 FR 5698 eff. date delayed to 1–1–03.....20052
32.7160 Removed 5698
Regulation at 67 FR 5698 eff. date delayed to 1–1–03.....20052
32.7200 Revised 5698
Regulation at 67 FR 5698 eff. date delayed to 1–1–03.....20052
32.7210 (b) revised 5698
Regulation at 67 FR 5698 eff. date delayed to 1–1–03.....20052
32.7240 (d), (e) and (g) revised 5698
Regulation at 67 FR 5698 eff. date delayed to 1–1–03.....20052
32.7299 Removed 5698
Regulation at 67 FR 5698 eff. date delayed to 1–1–03.....20052
32.7300 Revised 5698
Regulation at 67 FR 5698 eff. date delayed to 1–1–03.....20052
32.7310 Removed 5699
Regulation at 67 FR 5699 eff. date delayed to 1–1–03.....20052
32.7320 Removed 5699
Regulation at 67 FR 5699 eff. date delayed to 1–1–03.....20052
32.7330 Removed 5699
Regulation at 67 FR 5699 eff. date delayed to 1–1–03.....20052
32.7340 Removed 5699
Regulation at 67 FR 5699 eff. date delayed to 1–1–03.....20052
32.7350 Removed 5699
Regulation at 67 FR 5699 eff. date delayed to 1–1–03.....20052
32.7360 Removed 5699
Regulation at 67 FR 5699 eff. date delayed to 1–1–03.....20052
32.7370 Removed 5699
Regulation at 67 FR 5699 eff. date delayed to 1–1–03.....20052
32.7399 Removed 5699
Regulation at 67 FR 5699 eff. date delayed to 1–1–03.....20052
32.7400 Revised 5699
Regulation at 67 FR 5699 eff. date delayed to 1–1–03.....20052
32.7410 Removed 5699
Regulation at 67 FR 5699 eff. date delayed to 1–1–03.....20052
32.7420 Removed 5699
Regulation at 67 FR 5699 eff. date delayed to 1–1–03.....20052
32.7430 Removed 5699
Regulation at 67 FR 5699 eff. date delayed to 1–1–03.....20052
32.7440 Removed 5699
Regulation at 67 FR 5699 eff. date delayed to 1–1–03.....20052
32.7450 Removed 5699
Regulation at 67 FR 5699 eff. date delayed to 1–1–03.....20052
32.7499 Removed 5699
Regulation at 67 FR 5699 eff. date delayed to 1–1–03.....20052
32.7500 Revised 5699
Regulation at 67 FR 5699 eff. date delayed to 1–1–03.....20052
32.7510 Removed 5700
Regulation at 67 FR 5700 eff. date delayed to 1–1–03.....20052
32.7520 Removed 5700
Regulation at 67 FR 5700 eff. date delayed to 1–1–03.....20052
32.7530 Removed 5700
Regulation at 67 FR 5700 eff. date delayed to 1–1–03.....20052
32.7540 Removed 5700
Regulation at 67 FR 5700 eff. date delayed to 1–1–03.....20052
32.7599 Removed 5700
Regulation at 67 FR 5700 eff. date delayed to 1–1–03.....20052
32.7600 Revised 5700
Regulation at 67 FR 5700 eff. date delayed to 1–1–03.....20052
32.7610 Removed 5700
Regulation at 67 FR 5700 eff. date delayed to 1–1–03.....20052
32.7620 Removed 5700
Regulation at 67 FR 5700 eff. date delayed to 1–1–03.....20052
32.7630 Removed 5700
Regulation at 67 FR 5700 eff. date delayed to 1–1–03.....20052
32.7640 Removed 5700
Regulation at 67 FR 5700 eff. date delayed to 1–1–03.....20052

NOTE: **Boldface page numbers indicate 2001 changes.**

CHANGES OCTOBER 1, 2001 THROUGH JUNE 28, 2002

32.9000 Amended 5700
Regulation at 67 FR 5700 eff. date delayed to 1–1–03....20052
36.154 (a) amended 17014
36.605 (c)(3)(ii) corrected **65856**
43.21 (e) introductory text revised; (f) through (j) amended 5700
Heading, (g) and (h) revised....13225
43.43 Regulation at 65 FR 18931 confirmed 14660
43.61 (a)(1) revised **67112**
(a)(3) amended 13225
51.329 (c)(3) revised 13225
51.333 (e) revised 13226
51.609 (c)(1), (2), (3) and (d) revised 5700
Regulation at 67 FR 5700 eff. date delayed to 1–1–03....20052
52 Order 16322
52.15 (g)(4) and (k)(2) revised; (g)(5) and (k)(3) added 6434
(f)(6)(iii) and (i)(7) amended....13226
52.16 (c) amended 13226
52.19 (c)(3) introductory text and (3)(i) revised; (4) added (OMB number pending)....6434
52.21 (r) added....6435
52.23 (f) amended....13226
52.25 (g) amended....13226
52.26 (b)(3) amended 13226
52.32 (b) and (c) amended 13226
52.33 (a) introductory text, (1) introductory text and (ii) revised; (a)(3) added....40620
52.109 (c) amended....13226
53.209 (d) amended 13226
53.211 (e)(3) amended....13226
54 Actions on petitions **64775, 67112**
Order....**65856**
Actions on petitions 3118, 6435
Policy statement 3441
Order 3620, 10846
Regulation at 67 FR 3620 withdrawn 7287
Technical correction 17014, 19809
54.5 Amended....**59726**
54.207 (e) revised 13226
54.301 (b) table, (c)(2), (5) and (d)(4) revised 5701
(f)(2) revised 13226
Regulation at 67 FR 5700 eff. date delayed to 1–1–03....20052
54.303 (b)(5) added 42506
54.307 (a)(1) and (b) amended; (c) revised (OMB number pending)....**59726**
OMB number 15490
54.313 (d) revised 13094
54.315 Heading, (a), (b)(4), (c)(5), (e)(1), (4) through (7) and (f)(1) through (4) revised (OMB number pending)....**59727**
OMB number 15490
54.507 (a) revised 41866
54.701 (g)(1)(iii) revised....**59727**
54.702 (a) revised; (i) amended **59727**
(f) removed; (g) through (n) redesignated as (f) through (m) 11259
54.703 (c)(2) and (d) revised 13226
54.705 (c)(1) introductory text, (i), (ii), (iv) and (v) revised **59728**
54.706 (b) and (c) revised 11260
54.709 (a) introductory text, (1) and (2) revised 11260
(a)(3) revised....13227
54.711 (b) amended 13227
54.715 (c) amended....**59728**
54.717 Revised 13227
54.722 Heading and (a) revised 13228
54.723 Revised 13228
54.724 Revised 13228
54.807 (c) introductory text revised 13228
54.901—54.904 (Subpart K) Added **59728**
54.902 OMB number pending....**59728**
OMB number 15490
54.903 OMB number pending....**59728**
(a)(1) and (3) amended 15493
OMB number 15490
54.904 OMB number pending....**59728**
OMB number 15490
61 Actions on petitions....17009
61.17 (c) amended 13228
61.32 (c) amended 13228
61.33 (a)(3) and (g) revised....13228
61.38 (c)(1) removed....13228
61.58 (a)(2)(iii) amended 13228
61.153 (c) revised 13228
63.01 (a) revised (OMB number pending) 18830
OMB approval....41182
63.03 Added (OMB number pending)....18830
(b)(2)(i), (ii) and (iii) correctly designated 21803
OMB approval....41182

NOTE: **Boldface page numbers indicate 2001 changes.**

CHANGES OCTOBER 1, 2001 THROUGH JUNE 28, 2002

TITLE 47 Chapter I—Con.

63.04 Added (OMB number pending) 18831
OMB approval 41182
63.24 (b) revised **67112**
63.52 Heading revised **67112**
64 Compliance date extended **50841**
Policy statement **53545**
Policy statement 3621, 4203
Authority citation revised 9616, 22007
Clarification 39863
64.601 Amended **54165**
64.603 Introductory text revised **54165, 67114**
64.604 (c)(5)(iii)(B) and (c)(5)(iii)(I) amended 13229
64.605 (a) amended 13229
64.703 (a)(4) and (b)(4) revised; (b)(2) amended 2819
64.708 (f) revised 2820
64.709 (a) revised 2820
64.710 (a)(1) revised; (b)(1) and (4) amended 2820
64.901 (b)(1) revised 5702
64.903 (a) introductory text revised 5702
(b) amended 13229
64.904 Revised 5702
(b) and (c) amended 13229
64.905 Added 5702
64.1301 Added 9616
64.2202 Amended 22008
64.2203 (b) revised; (c) added 22008
64.3000—64.3004 (Subpart AA) Added 1649
64.3002 OMB number pending 1649
Regulation at 67 FR 1649 confirmed 3621
64 Appendix A amended 13229
65.101 (c) revised 13229
65.103 (a) amended 13229
65.105 (a) and (d) amended 13229
65.300 (a) amended 5702
65.302 Amended 5702
65.303 Amended 5702
65.304 Amended 5702
65.450 (a), (b)(1), (2) and (d) revised 5702
65.820 (d) amended 13229
65.830 (a)(3), (4) and (c) revised 5703
68.211 (b) amended 13229
68.317 (g) amended 13229
68.420 (b) amended 13229
69 Actions on pettions 17009
Interpretation 42735
69.2 (ww) added **59730**
(j) and (z) revised 5703
69.4 (b)(2), (d) and (g) revised; (c) removed; (j) added **59730**
69.104 (a) amended; (c) through (f) revised; (j) through (l) removed; (n) through (r) added **59730**
69.105 (a) revised; (d) added **59731**
69.106 (g) revised; (h) added **59731**
69.111 (m) added **59732**
69.124 (a) revised **59732**
69.130 Added **59732**
69.131 Added **59732**
69.302 (a) revised 5703
69.306 (d) revised **59732**
69.307 (c) revised; (e) added **59732**
69.409 Section heading revised 5703
69.415 Added **59733**
69.501 (b), (c) and (e) revised; (f) added **59733**
69.502 (d) and (e) added **59733**
69.603 (g) and (h)(5) amended **59733**
69.609 (b) amended **59733**
73 Actions on petitions **50843, 53730, 56038, 58409**
Comment period extended 828
Actions on petitions 830, 5069, 8204, 12483, 16651, 17015, 21182, 21581
Technical correction 13575
73.45 (c)(2) revised 13231
73.54 (c) introductory text revised 13231
73.58 (e) revised 13231
73.68 (b) and (d)(1) revised 13231
73.69 (c) and (d)(5) revised 13231
73.202 (b) table amended ..... **50576, 51322, 52712, 53731, 55597, 55598, 56486, 56487, 56617, 58408—48410, 60156, 60157, 63199, 63628, 63629, 63630, 64777, 66346, 66803**
(b) table amended ... 829, 830, 5070, 5241, 5957, 6877, 7288, 7289, 8204, 8205, 8906, 9925, 12486, 13575, 15125, 15493, 15736, 16651, 16652, 17654, 20459, 21581, 21582, 38207, 38208, 39864, 39865, 42199, 42506, 42707
Regulation at 67 FR 8205 eff. date corrected 9925
73.258 (d) revised 13231
73.561 (c) and (d) revised; Notes 1 and 2 amended 13231
73.606 (b) table amended **52712, 55893, 57884**
(b) table amended 11055, 34622
73.607 (b) revised 13232

NOTE: **Boldface page numbers indicate 2001 changes.**

CHANGES OCTOBER 1, 2001 THROUGH JUNE 28, 2002

73.621 (i) added **58982**
Regulation at 66 FR 58982 confirmed 3622
73.622 (b) table amended **52547, 53730, 55892, 55893, 56616**
(b) table amended 5070, 6876, 8906, 10847, 11054, 15735, 18832, 18833, 19693, 30819, 34621, 34622
(a)(2) revised 5513
(c)(2) revised 13232
73.623 (h) revised **65134**
73.624 (g) introductory text, (2)(i) and (ii) amended **58982**
(b), (d)(3)(ii) and (iv) revised **65135**
(d)(3)(i) revised 13232
(d)(3)(iii) revised 38423
73.625 (a)(1) revised **65135**
73.642 (a)(1) and (e) introductory text revised; (b) amended **58982**
Regulation at 66 FR 58982 confirmed 3622
73.644 (a) amended **58982**
Regulation at 66 FR 58982 confirmed 3622
73.872 (c)(2) revised 13232
73.1125 (d)(2) revised 13232
73.1350 (g) revised 13232
73.1560 (d) revised 13232
73.1680 (b) introductory text revised 13232
73.1750 Revised 13233
73.3544 (b) introductory text revised 13233
73.3549 Revised 13233
73.3562 Revised 13233
73.3564 (a)(1) revised 13233
73.3572 (a)(4)(ii) amended 5513
73.3617 Revised 13233
74 Clarification 16652
74.734 (a)(4) revised 13233
74.751 (c) revised 13233
74.763 (b) revised 13233
74.784 (b) revised 13234
74.785 Revised 9621
74.931 First (k) revised; second (k) redesignated as (l) 13234
74.1234 (a)(4) revised 13234
74.1290 Revised 13234
76 Policy statement **62991**
Authority citation revised 680
Implementation 40870
76.7 (g)(3) revised 13234
76.64 Corrected 17015
76.277 Removed 680
76.305 Removed 1650
76.309 Note added 1650
76.501 Note 5 revised 13234
76.503 Note 1 revised 13234
76.630 Note 4 added 1650
(a) revised 13234
76.934 (h)(5)(iii) revised 13235
76.1003 (h)(3)(iii)(C)(*2*) revised 13235
76.1502 (d)(2) and (e)(2) revised 13235
76.1503 (b)(1) introductory text revised 13235
76.1510 Revised 1650
76.1700 Heading and (a) introductory text revised **67117**
(a)(1) removed 1650
Regulation at 66 FR 67117 confirmed 10332
76.1702 Amended 1650
76.1802 Amended 1650
78.13 (f) added (OMB number pending) 43259
78.18 (a)(2) tables revised; (m) added 43259
78.20 (a) revised 13235
78.36 Revised 43263
87.139 (k) revised 4676
87.173 (b) table amended 41857
90 Clarification 16652
90.7 Amended 13230
90.20 (c)(3) table amended 41858
90.35 (b)(3) table amended 41858
90.175 Revised 41858
90.176 Revised 41859
90.203 (a)(1) revised 41860
90.205 (e) through (k) and (l) through (o) redesignated as (f) through (l) and (n) through (q); new (e) and (m) added 41860
90.209 (b)(5) table amended 41860
90.213 (a) table amended 41860
90.259 Revised 6193, 41860
90.494 (g) removed **57885**
90.621 (e)(2) introductory text revised; (e)(3) added 34851
95 Actions on petitions 42507
95.630 Revised 6193, 41862
95.639 (g) revised 6193
Corrected 8579
95.1017 (a) revised 6193
95.1101 Revised 6194
95.1103 (c) revised 6194
95.1113 (b)(5) and (6) added 41862
95.1115 (a)(2) and (d)(1) revised 6194
95.1121 Revised 6194
101 Policy statement 7287
101.3 Amended 43037
101.85 (b) revised **63516**

NOTE: **Boldface page numbers indicate 2001 changes.**

CHANGES OCTOBER 1, 2001 THROUGH JUNE 28, 2002

TITLE 47 Chapter I—Con.

101.91 (c) amended **63516**
101.95 Heading revised **63516**
101.97 (a)(9) added **63516**
101.101 Table amended 43037
101.103 (f) revised (OMB number pending) 43037
101.105 (a)(4) and (5) added 43038
101.107 (a) table amended 43038
101.109 (c) table amended 43038
101.111 (a)(2)(i) amended 43038
101.113 (a) table amended 43038
101.115 (c) table amended 43038
101.129 (b) added 43038
101.139 (a) amended 43039
101.141 (a) introductory text revised 43039
101.147 (r) introductory text revised; (r)(10)(iv) amended **63516**
(a) amended; (p) and (q) revised 43039
101.601 Amended 43040
101.1401—101.1440 (Subpart P) Added 43040
101.1403 OMB number pending 43040
101.1413 OMB number pending 43040
101.1417 OMB number pending 43040
101.1440 OMB number pending 43040

Chapter III—National Telecommunications and Information Administration, Department of Commerce (Parts 300--399)

301 Added 41193

Proposed Rules:

0 18560
1—199 (Ch. I) 10656
1 ..... **58697, 64785, 65866**
..... 7113, 10658, 17036, 17325, 18560, 34651, 36676,
2 ..... **51905, 53191, 53973, 56048, 57408, 59209, 64785**
..... 7113, 16673, 17038, 40898
5 22376
15 ..... **56793, 59209**
18 ..... **59209**
21 ..... **51905**
..... 35083, 36676
25 ..... 9641, 10969, 12498, 13300, 16329, 16347, 22376, 37750
27 7113
32 ..... 5704, 42211
36 5704
51 ..... **59759, 63651, 64946**
..... 1945, 1947, 6902, 9232, 10659
52 16347
53 42211
54 ..... **54967, 59761, 67165**
..... 7327, 10867, 11268, 34653
61 ..... 17036, 34665
64 ..... **50139, 50140**
..... 4227, 5704, 39929, 42211
68 ..... **58703**
69 ..... **59761, 67165**
..... 17036, 34665
73 ..... **50602, 50991, 51360, 51361, 51905, 52565—52567, 52733, 52734, 52735, 53192, 53755, 54190, 54191, 54970, 54971, 54972, 56507, 56629, 56630, 56794, 58428, 58429, 63209, 63653, 63654, 63986, 63997, 64792, 65164, 65872, 65873, 66383, 66384, 66867**
..... 851, 1704, 4941, 5080, 5961, 6905, 7341, 8219, 8926, 9428, 9646, 9945, 10660, 10871, 10872, 11970, 12501, 12953, 14664, 15768, 15769, 16350, 16351, 16673, 16706, 17041, 17669, 17670, 17963, 19151, 19152, 19732, 20485, 20940—20942, 21618, 22027, 30863, 31169—31171, 31753, 34669, 34670, 36137, 38056, 38244, 38456, 38924, 39932—39935, 40632, 40907, 41363, 41364, 42215, 42216, 42524, 43265
74 ..... 16673, 35083, 36676
76 ..... **51905, 54972**
..... 1704, 10660, 18848, 30863, 42524, 43265
80 ..... 5080, 16673, 35086
87 ..... **64785**
90 ..... **59209**
..... 7113, 16351, 16673
95 ..... 1710, 7113
97 ..... 16673, 22376, 40898

TITLE 48—FEDERAL ACQUISITION REGULATIONS SYSTEM

Chapter 1—Federal Acquisition Regulation (Parts 1—99)

Chapter 1 Summary disposition **53478**
Summary disposition 43512
Small entity compliance guide **53500, 65372**
Small entity compliance guide 43521
Federal Acquisition Circular 2001–02 ..... **65348, 65352**
Federal Acquisition Circular 2001–03 ..... **66984, 66990**

NOTE: **Boldface page numbers indicate 2001 changes.**

CHANGES OCTOBER 1, 2001 THROUGH JUNE 28, 2002

Federal Acquisition Circular 2001–04 6112
Small entity compliance guide 6121, 10529, 13068, 21539
Federal Acquisition Circular 2001–06 13048
Federal Acquisition Circular 2001–07 21532
1.106 Table amended (OMB numbers) **53480**
Table amended (OMB numbers) 13050
1.403 Revised 13053
1.404 Introductory text revised 13053
(c) amended 13068
1.701 Amended 13053
1.703 (a) amended 13053
1.705 (b) revised 13053
2.101 Amended **53484, 53488**
Amended 6114, 13055, 13059, 43513
Regulation at 66 FR 22083 confirmed 21533
Amended; interim **53486, 65350, 65352, 65354**
3.104 Revised 13059
3.104–1 Revised 13059
3.104–2 Revised 13059
3.104–3 Revised 13059
3.104–4 Revised 13059
3.104–5 Revised 13059
3.104–6 Revised 13059
3.104–7 Revised 13059
3.104–8 Revised 13059
3.104–9 Revised 13059
3.104–10 Removed 13059
3.104–11 Removed 13059
3.302 Amended 13055
3.704 (c)(1) amended 13063
3.807 Amended 6120
4.401 Removed 6114
4.802 (a)(1), (2), (3), (c) introductory text and (d) amended; (e) revised 13063
5.001 Revised 13053
5.205 Regulation at 65 FR 46056 confirmed **65370**
5.207 (c)(4) amended 13068
6.302–5 (b)(2) amended 13068
6.502 (b)(1)(iv) amended 13053
7.105 (b)(4) amended 21534
8.001 (c) revised **65367**
8.003 Revised **65368**
8.102 Revised 13053
8.401 (d) added 43515
8.405–7 Revised 43515
8.500—8.505 (Subpart 8.5) Revised 13064
9.103 Regulation at 65 FR 80264 and 66 FR 17755 stay terminated **66985**
(c) removed; (d) redesignated as (c) **66986**
(b) amended **66989**
9.104–1 Regulation at 65 FR 80264 and 66 FR 17756 stay terminated **66985**
(e) removed; (f), (g) and (h) redesignated as (e), (f) and (g) **66986**
(d) revised **66989**
9.104–3 (c) removed; (d) and (e) redesignated as new (c) and (d) **66989**
(c) amended 13068
9.105–3 (c) amended 13063
9.203 (c)(2) revised 6120
9.505 (b)(2) amended 13063
11.002 (d) revised **65352**
11.101 (b) revised **65352**
12.102 (d) redesignated as (e); new (d) added **53484**
12.209 Revised **53484**
12.301 (e)(1) amended 6120
(b) introductory text and (2) revised 13065
12.301 (b)(1) through (3) amended 21538
12.503 Heading and (a) introductory text amended; (a)(5) added **53488**
12.603 Regulation at 65 FR 46056 confirmed **65370**
13.005 (a)(10) added **53488**
13.301 (b) amended 6120
13.302–5 (d)(3)(i) revised 21534
13.500 (d) amended 6115
14.103–1 (c) amended 6114
14.201–6 (a), (o)(2) introductory text and (3) revised; (b)(1) and (2) removed; (b)(3) and (4) redesignated as (b)(1) and (2); (p)(3) amended 13055
14.202–4 (a) removed; (b) through (h) redesignated as (a) through (g); new (g) heading amended 13055
14.202–5 Revised 13055
14.205–2 (b) amended 6120
14.404–2 Regulation at 65 FR 80265 and 66 FR 17756 stay terminated **66985**

NOTE: **Boldface page numbers indicate 2001 changes.**

CHANGES OCTOBER 1, 2001 THROUGH JUNE 28, 2002

TITLE 48 Chapter 1—Con.

(j) removed; (k), (l) and (m) redesignated as (j), (k) and (l) **66986**
(i) revised **66989**
Revised 6114
14.404–4 Amended 13056
14.409–1 (a)(2) introductory text amended 6120
15.201 (f) revised; undesignated text removed 13056
15.306 (d)(1) amended; (d)(3) revised; (d)(4) redesignated as (d)(5); new (d)(4) added **65369**
15.401 Amended **65369**
15.404–2 (a)(5) revised 13063
15.404–4 (c)(4)(i) introductory text amended 6120
15.407–1 (b)(7)(i) Amended **65354**
15.408 Table 15–2 amended 6115
15.503 Regulation at 65 FR 80265 and 66 FR 17756 stay terminated **66985**
(a)(2) removed; (a)(3) redesignated as (a)(2) **66986**
(a)(1) revised **66990**
15.603 (e) added **65352**
15.609 (e) revised 13056
17.103 Amended 43514
17.104 (b) amended 13054
(d) added 43514
17.503 (b) introductory text revised 13054
17.705–4 (c), (d)(1) and (5) amended; interim **543493**
1813.302–570 Added 38904
1847.305–70 (b) revised; interim 38908
1852.213–70 Added 38905
1852.213–71 Added 38905
1852.247–73 Revised; interim 38908
19.001 Regulation at 65 FR 46056 confirmed **65370**
19.102 Regulation at 65 FR 46056 confirmed; (h) revised **65370**
19.201 Regulation at 65 FR 46056 confirmed **65370**
19.302 (h)(4) amended 13054
19.303 Regulation at 65 FR 46056 and 46057 confirmed **65370**
19.307 (a)(2) removed; (a)(3) redesignated as (a)(2); new (a)(2) and (c) amended 13066
19.501 Regulation at 65 FR 46056 confirmed **65370**
19.505 (c) revised 13054
19.704 (a)(1), (2), (3), (6), (8) and (11) amended; interim **53493**
(a)(1) amended 1858
19.705–2 (d) amended; interim **53493**
19.705–4 (d)(6) amended 1858
19.705–7 (a) and (d) amended; interim **53493**
19.706 (b) and (c) amended; interim **53493**
19.708 (c)(1), (2) and (3) amended; interim **53493**
19.803 Regulation at 65 FR 46057 confirmed **65370**
19.804–2 Regulation at 65 FR 46057 confirmed **65370**
19.805–1 Regulation at 65 FR 46056 confirmed **65370**
19.810 Regulation at 65 FR 46057 confirmed **65370**
19.901 (c) amended **53500**
19.1002 Regulation at 65 FR 46056 confirmed **65370**
19.1005 Regulation at 65 FR 46057 confirmed; (a) table amended **65370**
19.1007 Regulation at 65 FR 46057 confirmed **65370**
19.1102 Regulation at 65 FR 46057 confirmed **65370**
19.1201 Regulation at 65 FR 46057 confirmed **65370**
19.1202–1 Regulation at 65 FR 46057 confirmed **65370**
19.1202–2 Regulation at 65 FR 46057 confirmed **65370**
19.1202–4 Regulation at 65 FR 46057 confirmed **65370**
19.1203 Regulation at 65 FR 46057 confirmed **65370**
19.1302 Revised 13066
19.1306 Regulation at 65 FR 46057 confirmed **65370**
22.12 Regulation at 66 FR 27417 confirmed 6116
22.403–4 (b)(5) amended **53480**
22.404–1 (a)(1) and (b) amended **53480**
22.404–2 (a) revised **53480**
22.404–3 (c) amended; (d) removed; (e) redesignated as new (d) **53480**
22.404–6 (a) revised; (d) added **53480**
22.404–7 Revised **53480**
22.404–10 Amended **53481**
22.404–11 Amended **53481**
22.404–12 Added **53481**
22.406–3 (e) added **53481**
22.406–10 (e) amended **53481**
22.407 (e), (f) and (g) added **53481**

NOTE: **Boldface page numbers indicate 2001 changes.**

CHANGES OCTOBER 1, 2001 THROUGH JUNE 28, 2002

22.1300—22.1310 (Subpart 22.13) Revised **53488**
22.1503 (b)(4) amended **65371**
23 Heading revised **65352**
23.7 Heading revised **65353**
23.000 Revised **65352**
23.200—23.204 (Subpart 23.2) Revised **65352**
23.700—23.705 (Subpart 23.7) Heading revised **65353**
23.700 Revised **65353**
23.702 (e) removed; (f) redesignated as (e); new (f) added **65353**
23.703 (a) and (b)(2) revised **65353**
23.906 Regulation at 65 FR 46058 confirmed **65370**
25.000 Amended 21534
25.001 (b) removed; (c) through (e) redesignated as (b) through (d); new (b) amended 21535
25.002 Table amended 21535
25.003 Amended **65350, 65371**
Amended; interim 6117
25.003 Amended 21535
25.300—25.304 (Subpart 25.3) Removed 21535
25.400 (a)(2) amended; interim 6118
25.402 Amended 21535
25.403 (a)(1) amended 21535
25.404 Amended; interim 6118
25.405 (a) amended 21535
25.406 Amended 21535
25.501 (d) amended 21535
25.502 (c) introductory text, (c)(3), (4) introductory text, (d)(2) and (3) amended 21535
25.504 Revised 21535
25.504–1 Heading, (b)(1) and (2) revised 21535
25.1101 (a), (b) and (c)(1) revised 21535
25.1102 (a) introductory text, (b), (c) introductory text, (d)(1) and (2) revised 21536
25.1103 (c)(2)(i) revised 21538
28.000 Revised 13056
28.001 Amended 13056
31.002 Revised 6120
31.101 Amended 13068
31.205–6 (e)(2) revised 43519
31.205–17 (a) designated; (1), (i), (ii), (2) and (3) redesignated as (b), (1), (2), (c) and (d) 6120
31.205–21 Amended **66990**
31.205–35 (a), (b), (c) and (f)(1) revised 43519
31.205–47 Regulation at 65 FR 80265 and 66 FR 17756 stay terminated **66985**
(a) amended; (b)(3) removed; (b)(4), (5) and (6) redesignated as (b)(3), (4) and (5) **66986**
(a) amended; (b)(2) revised **66990**
(f)(1) amended 43514
32.000 Introductory text revised 13054
32.001 Amended **65354**
Amended 13054
32.007 Added **65355**
32.102 (d) revised **65355**
32.703–2 (a) introductory text amended 13054
32.705–1 (a) revised 13054
32.900 Revised **65355**
32.901 Revised **65355**
32.902 Amended; interim **53486**
Revised **65355**
32.903 Removed; new 32.903 redesignated from 32.904 ..... **65355**
32.904 Redesignated as 32.903; new 32.904 redesignated from 32.905 ..... **65355**
32.905 (e) through (j) redesignated as (f) through (k); (a) introductory text, new (f) introductory text and (g) introductory text amended; new (e) added; interim **53486**
Redesignated as 32.904; new 32.905 redesignated from 32.906 ..... **65355**
32.906 Redesignated as 32.905; new 32.906 added **65355**
32.907 Revised **65355**
32.907–1 (a)(5) added; (b)(1) and (2) amended; interim **53486**
Removed **65355**
32.907–2 Removed **65355**
32.908 (c)(4) added: interim **53486**
Revised **65355**
32.909 Revised **65355**
32.1103 (d) amended 6114
33.201 Amended 43514
33.213 (a) revised 43514
35.007 (g) revised 13056
36.202 Regulation at 66 FR 27415 eff. date delayed 10528
36.606 (f) amended 6120
37.101 Regulation at 66 FR 22083 confirmed 21533

NOTE: **Boldface page numbers indicate 2001 changes.**

CHANGES OCTOBER 1, 2001 THROUGH JUNE 28, 2002

TITLE 48 Chapter 1—Con.

37.102 Regulation at 66 FR 22083 confirmed 21533
42.302 (a)(68) revised....**65353**
42.705 (b) revised; (c) added 6119
42.705–1 (b)(1) revised....6120
44.202–2 (a) introductory text amended; (a)(4) revised **65368**
46.202–4 (b) amended....6120
46.801 (a) amended....**53484**
46.804 Removed **53484**
49.001 Amended 43514
51.101 (b) amended 6121
51.103 (b) removed; (c) redesignated as new (b) 43516
52.202–1 Clause amended....**53484**
Alternate I amended 43520
52.203–8 Introductory text amended 13063
52.208–8 Text and clause heading revised....13064
52.208–9 Heading revised; clause amended **65368**
52.209–5 Regulation at 65 FR 80265 and 66 FR 17756 stay terminated....**66985**
Clause amended....**66990, 66986**
52.212–1 Regulation at 65 FR 46058 confirmed....**65370**
52.212–3 Regulation at 65 FR 46058 confirmed....**65370**
Regulation at 65 FR 80266 and 66 FR 17756 stay terminated **66985**
Clause amended....**66990, 66986**
Clause and Alternate I amended; (h) revised 6121
Clause and Alternate I amended; Alternate III removed....13066
Clause amended 21536, 43520
52.212–4 Clause amended **53485, 65360, 43514**
52.212–5 Clause amended....**53489**
Regulation at 66 FR 27417 confirmed 6116
Clause amended....21536
52.213–4 Clause amended **53489, 65360**
Clause amended 6121, 13067, 21536, 43514
52.214–1 Removed 13056
52.214–3 Amended 13056
52.214–4 Amended 13056
52.214–20 Introductory text, (a), (b) and (c) introductory text revised; Alternates I and II amended 13056
Alternates I and II amended 21538
52.214–21 Revised....13057
52.216–7 Clause amended....**65360**
Clause amended 6119
52.216–13 Clause amended....**65361**
52.219–1 Regulation at 65 FR 46058 confirmed....**65370**
Alternate I removed; Alternate II redesignated as Alternate I; clause and new Alternate I amended 13066
52.219–9 Clause amended; interim **53493**
Regulation at 65 FR 46058 confirmed **65370**
Clause amended 1858
52.219–10 Clause amended; interim **53493**
52.219–19 Regulation at 65 FR 46058 confirmed....**65370**
Introductory text amended 13068
52.219–20 Introductory text amended 13068
52.219–21 Amended 6121
52.219–24 Regulation at 65 FR 46058 confirmed....**65370**
52.219–26 Regulation at 65 FR 46058 confirmed....**65370**
52.222–19 Clause amended....**65371**
52.222–26 Clause amended....13067
52.222–30 Added....**53482**
52.222–31 Added....**53482**
52.222–32 Added....**53482**
52.222–35 Revised....**53490**
52.222–37 Revised....**53491**
52.222–38 Added....**53491**
52.222–44 Clause amended 6121
52.222–50 Regulation at 66 FR 27417 confirmed 6116
52.223–13 Regulation at 65 FR 46058 confirmed....**65370**
52.223–14 Regulation at 65 FR 46058 confirmed....**65370**
52.225–1 Clause amended....**65350**
Section heading revised; clause amended 21536
52.225–3 Clause amended....**65350**
52.225–2 Section heading revbised; clause amended 21536
52.225–3 Section heading revised; clause amended 21536
52.225–4 Amended 21537
52.225–5 Clause amended **65350, 65371**
Amended; interim 6118
52.225–6 Amended 21537
52.225–9 Clause amended....**65350**

NOTE: **Boldface page numbers indicate 2001 changes.**

CHANGES OCTOBER 1, 2001 THROUGH JUNE 28, 2002

Section heading revised; clause amended 21537
52.225–10 Section heading revised; clause amended 21537
52.225–11 Clause amended....**65351, 65371, 43520**
Section heading revised; clause amended 21537
Clause amended....43520
52.225–12 Section heading revised; clause amended 21537
52.232–7 Clause amended; Alternate II revised **65361**
52.232–8 Clause amended....**65361**
52.232–16 Clause and Alternate III amended; Alternate II revised **65361**
52.232–18 Introductory text revised 13054
52.232–25 Alternate I added; interim **53486**
Revised....**65361**
52.232–26 Revised....**65361**
52.232–27 Revised....**65361**
52.232–29 Clause amended....**65366**
52.232–32 Clause amended....**65367**
52.233–1 Clause amended 43514
52.244–6 Clause amended....**53491**
Clause corrected; CFR correction 3441
52.244–6 Clause amended 21539
53.204–2 Regulation at 65 FR 46058 confirmed....**65370**
53.212 Amended 13050
53.213 (a) and (f) introductory text amended....13050
53.219 Clause amended; interim **53493**
Regulation at 65 FR 46058 confirmed **65370**
53.301–279 Regulation at 65 FR 46058 confirmed....**65370**
53.301–294 Revised; interim....**53494**
53.301–295 Revised; interim....**53494**
53.301–1449 Revised....13050

Chapter 2—Department of Defense (Parts 200—299)

202.101 Amended **49860, 63335**
Amended 4207
204.7205 (a) and (b) amended....**49861**
204.7303 (a)(2) amended **55121**
207.471 (b) amended....**55121**
208.602 Added; interim 20688
208.606 Revised; interim....20688
209.104–1 (g)(iii) removed....4208
209.104–70 (c) removed....4208
210 Added; interim....20688
211.503 Redesignated from 211.504 ....**49861**
211.504 Redesignated as 211.503....**49861**
212.1 Added; interim....**63336**
212.301 (f)(iii) amended....**49861**
(f)(iii) amended; (f)(v) and (vi) redesignated as (f)(vi) and (vii); new (f)(v) added....**55122**
212.503 Regulation at 65 FR 77828 confirmed....**49862**
(a)(xii) removed 4208
212.504 Regulation at 65 FR 77828 confirmed....**49862**
213.005 Removed 4208
213.301 (3) added **55123**
Heading and (3) corrected....**56902**
(2)(i)(E) amended; (2)(i)(G) added 38021
215.404–4 (c)(2)(C)*(1)(i)* revised....**49863**
215.404–71–1 Revised 20689
215.404–71–2 Revised 20689
215.404–71–3 (e)(3) amended **63335**
(b) table amended (b)(2) and (e)(2) introductory text revised 20691
215.404–71–4 (a) and (b)(2)(ii) amended; (c) and (d) revised 20691
215.404–71–5 Added....20692
215.404–72 (b)(1)(i) amended; (b)(1)(ii) removed; (b)(1)(iii) redesignated as (b)(1)(ii)....20692
215.404–73 (b)(2)(i) amended....20692
215.404–74 (c) revised 20692
215.404–76 (a) and (c) revised....**49863**
(b) table amended 4208
(b) table revised....**63335**
217.170 Revised **63337**
217.171 Revised **63337**
217.172 Revised **63337**
217.207 Removed 4208
219.800 (a) amended....**49863**
(a) amended 4208
Revised; interim....11436
219.804–2 Revised; interim....11436
219.804–3 Amended; interim 11436
219.805–2 Amended; interim 11436
219.806 Introductory text, (1) and (2) amended; interim 11437
219.808–1 Introductory text, (1) and (2) amended....11437
219.811–1 Introductory text, (a) and (b) introductory text amended; interim 11437

NOTE: **Boldface page numbers indicate 2001 changes.**

CHANGES OCTOBER 1, 2001 THROUGH JUNE 28, 2002

TITLE 48 Chapter 2—Con.

219.811–2 Amended; interim 11437
219.811–3 (1) and (2) amended; interim 11437
219.812 (d) amended; interim.....11437
219.1005 (a)(3)(A) introductory text, *(1)* through *(4)* and (B) redesignated as (a)(i) introductory text, (A) through (D) and (ii); new (a)(ii) amended **49861**
219.7100 Regulation at 66 FR 47108 confirmed.....11435
219.7102 Regulation at 66 FR 47108 confirmed.....11435
219.7103–2 Regulation at 66 FR 47109 confirmed.....11435
222.1304 Removed.....4208
223.404 Removed.....**49864**
223.405 Added **49864**
225.003 (3) revised 20694
225.302—225.304 (Subpart 225.3) Removed.....20694
225.1101 (13)(i)(A) and (B) amended.....20693
(1), (2) introductory text, (12) introductory text and (13) introductory text amended.....20694
225.1103 (1) revised 20694
225.7001 (c) removed; (b) redesignated as (c); new (b) added 20697
225.7002–1 Revised; interim 20697
225.7002–2 Revised; interim 20697
225.7002–3 Introductory text, (a) and (b) revised; interim.....20698
225.7019–1 Regulation at 65 FR 77828 confirmed.....**49862**
225.7019–2 Regulation at 65 FR 77828 confirmed.....**49862**
225.7019–4 Regulation at 65 FR 77828 confirmed.....**49862**
225.7020 Regulation at 65 FR 77828 confirmed.....**49862**
225.7020–1 Regulation at 65 FR 77828 confirmed.....**49862**
225.7020–2 Regulation at 65 FR 77828 confirmed.....**49862**
225.7020–3 Regulation at 65 FR 77828 confirmed.....**49862**
225.7020–4 Regulation at 65 FR 77828 confirmed.....**49862**
Introductory text revised.....11437
225.7500—225.7503 (Subpart 225.75) Added 20694
226.104 Technical correction **50504**
Regulation at 66 FR 47111 confirmed.....38022
226.7103 (c) revised 11438
232.501–1 Revised.....**49865**
232.502–4–70 (b) revised **49865**
235.7003–2 Revised 20699
236.201 (c)(1)(A)*(1)* and (B) revised **49861**
236.206 Amended **49861**
236.274 (a) introductory text amended **49861**
237.6 Added; interim.....**63336**
237.102–70 (c) added; interim 11439
237.201 Heading and introductory text revised **49861**
242.202 (e)(1)(A) amended **49861, 63335**
242.302 (a)(13)(B)*(1)* amended.....**49861, 63335**
242.1203 (b)(2)(A) amended 4208
243.204–71 Added.....**49865**
243.205–70 Removed; new 243.205–70 redesignated from 243.205–71 .....**49865**
243.205–71 Redesignated as 243.205–70; new 243.205–71 redesignated from 243.205–72.....**49865**
243.205–72 Redesignated as 243.705–71.....**49865**
244.303 Added 38023
244.402 Added 38023
245.302–1 (a)(4)(C)*(2)* amended.....**49861**
246.407 (1) and (2) removed.....4208
247.572–1 (c) removed; (d) redesignated as new (c).....38021
247.573 (b)(1) revised; (b)(4) added 38021
248 Removed **49865**
252.204–7004 Clause amended **55121**
252.204–7005 Clause amended **55121**
252.209–7003 Removed.....4209
252.211–7005 Clause amended **49861**
252.212–7001 Revised **55122**
Regulation at 65 FR 77828 confirmed **49862**
Clause amended; interim.....20698
Clause amended.....38021
252.219–7009 Clause amended; interim 11437
252.225–7005 Revised 20695
252.225–7007 Clause corrected **50504**
Regulation at 66 FR 47113 confirmed 4210
252.225–7012 Revised; interim 20698
252.225–7016 Regulation at 65 FR 77828 confirmed.....**49862**
252.225–7021 Clause corrected **50504**

NOTE: **Boldface page numbers indicate 2001 changes.**

CHANGES OCTOBER 1, 2001 THROUGH JUNE 28, 2002

Regulation at 66 FR 47113 confirmed 4210
252.225–7023 Regulation at 65 FR 77829 confirmed....**49862**
252.225–7044 Added....20695
252.225–7045 Added....20695
252.226–7001 Clause corrected....**50504**
Regulation at 66 FR 47111 confirmed....38022
252.227–7005 Amended....**49861**
252.229–7003 Revised....4210
252.232–7004 Revised....**49865**
252.232–7005 Regulation at 66 FR 47109 confirmed....11435
252.237–7000 Introductory text amended....**49861**
252.239–7000 Introductory text amended....**49861**
252.243–7000 Removed....**49865**
252.243–7001 Introductory text amended....**49865**
252.243–7002 Introductory text amended....**49865**
252.247–7011 Amended....**49861**
252.247–7023 Clause amended....38022
252.248–7000 Removed....**49866**
Technical correction....**51515**
253 Technical correction....**51515**
253.204–70 Corrected....**50504**
(e)(4) amended....**55121**
253.215–70 (b)(7) revised....**49863**
Chapter 2 Appendices F and G amended....**49861**
Appendix G amended....**49862, 55121**
Appendix G amended....4208
Regulation at 66 FR 47109 confirmed....11435

Chapter 4—Department of Agriculture (Parts 400—499)

442.1502 Revised....**49867**

Chapter 9—Department of Energy (Parts 900—999)

902 Authority citation revised....14870
902.200 Revised....14870
904 Authority citation revised....14870, 14875
904.401 Revised; interim....14875
904.402 Revised; interim....14876
904.404 Amended....14871
(d)(1) and (2) heading revised; (d)(3) amended; (d)(5) added; interim....14876
904.70 Amended; interim....14876
904.702 (b) amended....14871
904.7000 Revised; interim....14876
904.7002 Amended; interim....14876
904.7003 (a) and (b) revised; interim....14876
904.7005 Amended; interim....14876
904.7100 Amended; interim....14876
904.7102 (b) amended....14871
Revised; interim....14876
904.7103 (a) amended; (b) revised; interim....14877
909 Authority citation revised....14870
909.403 Revised....14871
913 Revised....14871
914 Authority citation revised....14870
914.406 Redesignated as 914.407....14871
914.406–3 Redesignated as 914.407–3....14871
914.406–4 Redesignated as 914.407–4 and amended....14871
914.407 Redesignated from 914.406....14871
914.407–3 Redesignated from 914.406–3; new (e) amended....14871
914.407–4 Redesignated from 914.406–4 and amended....14871
915 Authority citation revised....14870
915.606 Amended....14871
916 Authority citation revised....14870
916.6 Added....14871
917 Authority citation revised....14870
917.602 (c) amended....14871
925 Authority citation revised....14870
925.901 (c) amended....14871
931 Authority citation revised....14870
931.205–19 (b) revised....14871
933 Authority citation revised....14870
933.103 (f)(2), (j) and (k) amended....14871
950 Authority citation revised....14870
950.104 Removed....14871
952 Authority citation revised....14870, 14875
952.202–1 Revised....14871
952.204–2 Clause amended; (j) revised; interim....14877
952.204–73 Revised; interim....14877
904.204–74 Removed; interim....14878
952.208–7 Introductory text amended....14872
952.217–70 Introductory text amended....14872
952.227–13 Introductory text amended....14872
952.231–71 Added....14872

NOTE: **Boldface page numbers indicate 2001 changes.**

CHANGES OCTOBER 1, 2001 THROUGH JUNE 28, 2002

TITLE 48 Chapter 9—Con.

952.233–2 Introductory text amended 14872
952.236–70 Removed 14873
952.236–72 Introductory text amended 14872
952.249–70 Removed 14873
952.250–72 Note 11 amended 14872
970.0404–1 Amended; interim 14878
970.0404–2 Revised; interim 14878
970.0404–3 (a) removed; (b) and (c) redesignated as (a) and (b) 14878
970.3102–05–53 Redesignated as 970.3102–05–70 14873
970.3102–05–70 Redesignated from 970.3102–05–53 14873
970.5228–1 (e)(2), (h) introductory text and (j)(4) revised 14873

Chapter 15—Environmental Protection Agency (Parts 1500—1599)

1501 Authority citation revised 5072
1501.404 Added 5072
1501.602–3 (b) revised 5072
1502 Authority citation revised 5072
1502.100 Revised 5072
1515 Authority citation revised 5072, 11441
1515.303 Revised 5072
1515.308–71 Removed 11441
1515.404–474 Amended 5072
1517 Authority citation revised 5072
1517.204 Amended 5072
1533 Authority citation revised 11441
1533.212 Removed 11441
1536 Authority citation revised 5072
1536.602–2 (b) amended 5072
1552 Authority citation revised 5072, 11441
1552.211–79 (b)(3) revised 5072
1552.219–71 Revised 11441
1552.219–73 (a) table revised 5072
1552.232–73 (b)(2) revised 5073

Chapter 18—National Aeronautics and Space Administration (Parts 1800—1899)

Chapter 18 Nomenclature change 30602
1803.104–3 Redesignated as 1803.104–1 30603
1803.104–1 Redesignated from 1803.104–3 30603
1803.104–4 Redesignated from 1803.104–5; heading revised; (a)(ix), (c)(i) and (ii) amended 30603
1803.104–5 Redesignated as 1803.104–4 30603
1803.104–7 Redesignated from 1803.104–10 30603
1803.104–10 Redesignated as 1803.104–7 30603
1804.402 Revised **53546**
1804.570–1 Revised **53546**
1804.570–2 Revised **53546**
1804.7103 (b) amended **53546**
1804.7403 (a)(1) amended 30603
1806.303–170 Amended 30603
1807.105 (b)(10) revised **53546**
1807.7103 Revised **53546**
1808.802 Revised **53546**
1811.101 Revised 30603
1815.404–2 Amended **53547**
1815.604 (a) amended **53547**
1816.104–70 (a) amended **53547**
(b) revised 30603
1816.405–274 (g)(1) and (4) revised; (h) and (i) redesignated as (i) and (j); new (h) added **53547**
(c)(2) and (3) revised 7618
1816.603–2 Added **53547**
1816.603–370 Revised 30603
1817.503 (c) added **53547**
1819.201 (a)(i) and (ii) amended **53547**
1819.202 Removed **53547**
1819.302 (Subpart 1819.3) Heading revised **53547**
1819.705–470 Amended **53547**
1819.7001 Removed 30603
1822 Nomenclature change **53547**
1822.1305—1822.1308 (Subpart 1822.13) Revised 30603
1823 Heading revised 30603
1823.007 Added 30604
1823.203 (Subpart 1823.2) Added 30603
1823.404 (Subpart 1823.4) Added 30603
1823.703 (Subpart 1823.7) Added 30603
1823.7001 (a) and (b) revised; (c) amended 17016
1832.006–2 Heading revised **53547**
1832.410 (b)(ii) amended **53547**
1832.702–70 Revised 7619
1832.906 Removed 30604

NOTE: **Boldface page numbers indicate 2001 changes.**

CHANGES OCTOBER 1, 2001 THROUGH JUNE 28, 2002

1832.908 (c)(3) redesignated as (c)(2) 30604
1835.016–71 (b)(1) revised; (c)(2)(i)(B) through (G) redesignated as (c)(2)(i)(C) through (H); new (c)(2)(i)(B) added; (d)(4) amended **53547**
(c)(2)(B) amended 30604
1836.513 Added 17016
1836.602–1 (a)(7) redesignated as (a)(6) **53548**
1837.104 (b) amended **53548**
1837.203 (c) amended **53548**
1842.302 Amended **53548**
1842.7301 (e)(1) introductory text and (e)(1)(ii) revised **53548**
1843.205–70 (a)(1) amended **53548**
1843.7002 Revised **53548**
1843.7003 (a) revised; (b)(1) amended **53548**
1843.7004 (a) introductory text revised **53548**
1844.302–70 Introductory text, (c) and (e) amended **53548**
1844.302–71 Introductory text amended **53548**
1852.204–74 Clause amended **53548**
Clause amended 30604
1852.208–81 Revised **53548**
1852.223–70 Clause amended 17017
1852.223–72 Clause amended 17017
1852.223–73 Alternate I amended **53549**
Section and Alternate I amended 17017
1852.223–75 Clause amended; (b) revised 7618
1852.227–11 Revised 30604
1852.227–70 Clause amended 30604
1852.235–72 Clause amended 30604
1852.243–70 Clause amended **53549**

Proposed Rules:

1—99 (Ch. I) 42172
1 ....**53314, 65792**
2 ....13072, 42174
5 7256
16 19952
22 19952
23 632
25 13080
27 17278
29 38552
31 ....13072, 19952, 34810, 40136, 42174
32 ....**57294**
35 42174
36 ....**53314, 65792**
37 19952
39 43524
47 13072
52 ....**53050, 57294**
....632, 11455, 13072, 13076, 13080, 17278, 19952, 38552, 43524
53 ....**53314, 65792**
203 ....**55157**
....18160
208 ....4231, 15351, 32002
210 32002
216 15351
225 ....18161, 20713
232 38057
235 ....**63348, 65676**
239 4231
245 20714
251 4231
252 ....4231, 20714, 38057
552 ....**53193**
1509 7657
1552 7657
1813 3669
1823 ....**64391**
1827 ....**57028**
1835 ....**57028**
1836 ....**64391**
1852 ....**57028, 64391**
....3669

TITLE 49—TRANSPORTATION

Subtitle A—Office of the Secretary of Transportation (Parts 1—99)

Chapter I Policy statement 31974
1 Authority citation revised **67118**
Authority citation revised 11582
1.2 Amended **67118**
(l) correctly added 629
1.3 (b)(12) added **67118**
1.4 (n) added **67118**
1.46 (uuu) added 15126
1.56a (j) added **55599**
1.73 (d)(2) revised 11582
27.72 Regulation at 66 FR 22115 eff. date corrected to 11–9–01 ....**51556**
40.45 (a) correctly revised; CFR correction 4677

NOTE: **Boldface page numbers indicate 2001 changes.**

CHANGES OCTOBER 1, 2001 THROUGH JUNE 28, 2002

TITLE 49

Chapter I—Research and Special Programs Administration, Department of Transportation (Parts 100—199)

105 Added 42951
106 Revised 42954
107.1—107.14 (Subpart A) Heading revised 42957
107.1 Removed 42958
107.5 Removed 42958
107.7 Removed 42958
171.8 Amended 42958
107.9 Removed 42958
107.11 Removed 42958
107.13 Removed 42958
107.14 Removed 42958
171.8 Corrected; CFR correction 13095
171.12 (b)(5) and (e)(4) amended 15739
171.14 (d)(4) amended 15739
(c)(11)(iv)(A) and table revised 15739
172.101 Appendix A amended 9927
Appendix B amended 15743
172.102 (c)(1), (4), (7)(i) and (iv) table amended 15743
172.519 (b)(4) amended 15743
172 Appendix A corrected 13680
173.24b (e)(2) introductory text amended 15743
173.32 (c)(2) amended 15743
173.150 (d)(2) amended 15743
173.185 (a) amended; (e)(3) revised 15743
173.242 (c) introductory text amended 15743
173.243 (c) amended 15743
174.81 (e)(6) and (g)(3)(vi) amended 15743
176.84 (c)(2) amended 15744
178.274 (a)(3) and (d)(1)(i) amended 15744
180.605 (d), (e) and (h)(3) amended 15744
195.3 (b)(8) and (c)(7) added **67004**
195.5 (b) revised **67004**
195.50 (c) removed; (d), (e) and (f) redesignated as new (c), (d) and (e); (b) through new (e) revised 836
Regulation at 67 FR 836 eff. date corrected 6436
195.236 Removed **67004**
195.238 Removed **67004**
195.242 Removed **67004**
195.244 Removed **67004**
195.402 (c)(3) revised **67004**
195.404 (a)(1)(v) removed; (a)(1)(vi), (vii) and (viii) redesignated as (a)(1)(v), (vi) and (vii) **67004**
195.414 Removed **67004**
195.416 Removed **67004**
195.418 Removed **67004**
195.452 (a), (c)(1)(i) introductory text, (C), (f)(4) and (h) revised 1660
(j)(2) amended; (j)(4), (5) introductory text and (iii) revised; (j)(6) removed; (k)(1) and (2) redesignated as (l) and (2); new (l)(1) designation; (m) added 1661
(a), (b), (d) heading, (1) and (2) revised; (d) introductory text added 2143
195.551—195.589 (Subpart H) Added **67004**
195 Appendix C amended 1661
199 Random drug testing rate 2611

Chapter II—Federal Railroad Administration, Department of Transportation (Parts 200—299)

214.7 Revised; interim 1906
214.103 Revised; interim 1906
214.105 Revised; interim 1906
(b)(14) corrected 11055, 30819
214.107 (a) and (b) revised; interim 1908
214.111 Revised; interim 1908
214.113 Revised; interim 1908
214.115 Revised; interim 1908
214.117 Revised; interim 1908
(a) corrected 11055, 30819
214.302 Heading corrected 1908
216 Authority citation revised 19989
216.17 Revised 19989
216.23 Revised 19989
219 Policy statement 21
Technical correction 1116
225.19 (c) amended; (e) revised **66348**
225 Appendix B revised **66348**
229.5 Amended 16049
229.9 (g) added 16050
229.21 (a) and (b) amended 16050
229.137 Added 16050
229.139 Added 16050
229 Appendix B amended 16052
232.5 Amended 17580

NOTE: **Boldface page numbers indicate 2001 changes.**

CHANGES OCTOBER 1, 2001 THROUGH JUNE 28, 2002

232.15 (b)(1) and (g) revised 17580
232.17 (a), (b) introductory text, (2), (3), (d)(2) introductory text, (i), (g)(1) and (2) revised 17580
232.103 (p) removed; (n)(2), (3) and (o) revised.....17581
232.109 (a), (g), (h) and (j)(2) revised.....17581
232.203 (b)(6) and (8) revised; (e)(6) removed; (e)(7) through (9) redesignated as (e)(6) through (8) 17581
232.205 (f) removed; (b) through (e) redesignated as (c) through (f); (a) introductory text, (2)(i), new (c)(2) and (4) revised; new (b) added 17582
232.207 (b)(1) and (4) revised 17582
232.209 (a)(3), (b)(1) and (3) revised; (a)(4) added; (d) amended 17583
232.211 (d) added; (a)(4), (5) and (b)(1) revised.....17583
232.213 (a)(6) and (7) amended 17583
232.215 (a)(3) revised.....17583
232.217 (c) introductory text and (1) and (3) revised 17583
232.219 (c)(2) revised.....17584
232.303 (a)(2) revised.....17584
232.407 (g)(2) added.....17584
232.409 (c) and (d) revised.....17584
232 Appendices A and B amended 17584
238 Revised 19989
Authority citation revised 42909
238.1 (c) revised.....19989
238.5 Amended 19989
238.15 (e)(2) revised 19990
238.103 (a)(3) added; (c) heading, introductory text, (1), (2), (7), (8), (9), (d) heading, (1), (2)(i), (3)(i), (4) and (5) revised 42909
238.105 Revised.....19990
238.109 (b)(6) revised.....19990
238.113 (a)(3), (b) and (c) revised 19990
238.201 (a)(2) revised.....19990
238.203 (h)(1) revised.....19991
238.205 (b) revised.....19991
238.211 (a)(1)(i) and (2) revised.....19991
238.219 Revised.....19991
238.223 Revised.....19991
238.235 (a)(3) and (d) revised.....19991
238.237 (d) introductory text and (1)(i) revised 19991
238.315 (c) and (f)(3) revised.....19991
238.317 (d)(2) revised.....19991
238.411 (b)(1) revised.....19991
238.419 (a) revised.....19992
238.421 (b) introductory text, (1), (2), (c) introductory text, (1) and (3)(ii) revised 19992
238.427 (b), (c) heading and (d) revised; (e) removed 19992
238.429 (f)(3) revised 19992
238.433 Revised.....19993
238.435 (i) revised 19992
238.437 (a) revised.....19993
238.439 (g) revised.....19993
238.503 (f) revised 19994
238.603 (a)(3) and (b)(4) revised.....19994
238 Appendix A amended 19994
Appendix B revised.....42910
240.7 Amended; interim.....24
241 Added; interim.....**63959**
244 Added.....11604

Chapter III—Federal Motor Carrier Safety Administration, Department of Transportation (Parts 300—399)

300 Inseason orders.....**59171**
325 Nomenclature change; authority citation revised.....**49869**
325.13 (d)(3) revised **49869**
325.93 (b) amended.....**49869**
350 Authority citation revised.....12779
Regulation at 67 FR 12779 eff. date delayed to 7–17–02 41196
350.211 (17) added; interim.....12779
Regulation at 67 FR 12779 eff. date delayed to 7–17–02 41196
355 Appendix A amended.....**49870**
356 Authority citation revised.....**49870**
356.13 Amended **49870**
360 Nomenclature change; authority citation revised.....**49870**
360.1 (c) and (d)(2) amended.....**49870**
360.3 (a)(2) revised **49870**
360.5 (d)(4) amended.....**49870**
365 Nomenclature change; authority citation revised.....**49870**
Authority citation revised 12714
365.101 (h) revised; interim 12714
365.105 Revised **49870**
(a) revised; interim 12714
365.107 (g) note amended **49870**
365.109 (a)(4) amended **49870**

NOTE: **Boldface page numbers indicate 2001 changes.**

CHANGES OCTOBER 1, 2001 THROUGH JUNE 28, 2002

TITLE 49 Chapter III—Con.

365.117 Amended **49870**
365.205 (d) amended **49870**
365.301 Amended **49870**
365.413 (a) introductory text, (b) introductory text and (5) amended **49870**
365.501—365.511 (Subpart E) Added; interim 12714
366 Authority citation revised **49870**
366.5 Amended **49870**
367 Authority citation revised **49870**
367 Appendix A amended **49870**
368 Revised 12660
370 Authority citation revised **49870**
370.7 (b) amended **49871**
371 Authority citation revised **49871**
371.10 Amended **49871**
372 Authority citation revised **49871**
372.107 (a), (b) and (e) amended **49871**
372.109 Introductory text and (b) amended **49871**
372.231 Amended **49871**
373 Authority citation revised **49871**
374 Authority citation revised **49871**
374.303 (g) amended **49871**
374.311 (b) amended **49871**
374.315 Amended **49871**
374.319 (a) and (b) amended **49871**
374.403 (b) amended **49871**
375 Nomenclature change **49871**
375.1 (b)(8) amended **49871**
375.2 (b)(1) and (2) amended **49871**
375.5 (a) introductory text amended **49871**
375.17 (b) amended **49871**
375.18 (a), (b) and (c) amended **49871**
376 Nomenclature change; authority citation revised **49871**
377 Authority citation revised **49871**
377.201 (a) amended **49871**
377.215 (c)(2) and (3)(iii) amended **49871**
378 Authority citation revised **49871**
379 Authority citation revised **49871**
379 Appendix A amended **49871**
381 Nonmenclature change; authority citation revised **49872**
381.200 (d)(3) amended **49872**
381.210 (c)(4) amended **49872**
383 Authority citation revised **49872**
383.5 Amended **49872**
383.53 (b)(1) and (2) amended **49872**
383.72 Revised **49872**
383.73 (a)(3)(iii) introductory text amended; (a)(4) revised **49872**
383.75 (a)(2)(i) amended **49872**
384 Nonmenclature change; authority citation revised **49872**
384.303 Removed **49872**
384.305 (a) amended **49872**
385 Nomenclature change **49873**
Authority citation revised 12771, 12779, 31982
Regulation at 67 FR 12779 eff. date delayed to 7-17-02 41196
385.1—385.19 Designated as Subpart A; interim 12771
385.1 (b) redesignated as (c); new (b) added; new (c) revised 31982
385.3 Amended 12779
Heading revised; text amended 31983
Regulation at 67 FR 12779 eff. date delayed to 7-17-02 41196
385.19 (b) amended; (c) revised **49872**
385.101—385.119 (Subpart B) Added; interim 12771
385.201—385.205 (Subpart C) Added; interim 12779
Regulation at 67 FR 12779 eff. date delayed to 7-17-02 41196
385.301—385.337 (Subpart D) Added 31983
385 Appendix B amended **49873**
Appendix A added; interim 12773
386.37 Amended **49872**
386.54 (b) introductory text revised **49872**
387 Nomenclature change **49873**
387.7 (d)(3) amended **49873**
(b)(3) introductory text amended 12661
387.15 Illustrations I and II amended **49873**
387.17 Amended **49873**
387.41 Amended **49873**
387.301—387.323 (Subpart C) Authority citation removed **49872**
387.301 (a)(1), (b) and (c) amended **49873**
387.307 (c) amended **49873**
387.311 (c) amended **49873**
387.313 (a)(3) and (5) amended; cross reference removed **49873**
387.321 Amended **49873**
387.323 (c) introductory text revised **49873**
387.401—387.419 (Subpart D) Authority citation removed **49872**
388 Nomenclature change; authority citation revised **49873**

NOTE: **Boldface page numbers indicate 2001 changes.**

CHANGES OCTOBER 1, 2001 THROUGH JUNE 28, 2002

388.1 Amended **49873**
388.5 (a) amended **49873**
389 Nomenclature change; authority citation revised **49873**
390 Nomenclature change **49873**
Authority citation revised 9416
390.5 Amended **49873**
390.16 Amended **49873**
390.19 (a)(4) removed **49873**
(a), (b), (c) and (g) revised 9416
391 Nomenclature change **49874**
391.31 (f) amended **49874**
391.47 (c), (d)(1), (2) and (f) amended **49874**
391.51 (b)(8) amended **49874**
392 Authority citation revised **49874**
392.2 Amended **49874**
392.5 (d)(2) and (e) amended **49874**
392.7 Amended **49874**
393 Nomenclature change **49874**
393.47 Amended **49874**
393.75 (f) and (g) revised **67694**
393.80 (b)(3) amended **49874**
395 Nomenclature change; authority citation revised **49874**
395.3 (a) introductory text amended **49874**
395.13 (c)(2) amended **49874**
396 Nomenclature change; authority citation revised **49874**
397 Nomenclature change; authority citation revised **49874**
397.71 Footnote 1 amended **49874**
397.73 (b) amended **49874**
397.75 (b)(1) amended **49874**
397.101 (g) introductory text revised **49874**
397.103 (c) and (d) revised **49874**
397.205 (b)(1) amended **49875**
397.213 (b)(1) amended **49875**
398 Nomenclature changes; authority citation revised **49875**
399 Authority citation revised **49875**
350—399 (Subchapter B) Appendices B, F and G amended **49875**

Chapter V—National Highway Traffic Safety Administration, Department of Transportation (Parts 500—599)

533.5 (a) table revised 16060
544.5 (a) revised **53733**
544 Appendices A and B revised **53733**
Appendix C revised **53734**
571 Regulation at 66 FR 20199 withdrawn **64358**
571.101 Amended 38743
571.121 Amended **64158**
Amended 36820
571.201 Amended; interim 41354
571.208 Amended **65403**
571.217 Amended; eff. 4–21–03 19351
Figures 6A through D added; eff. 4–21–03 19352
571.221 Amended **64366**
571.305 Amended **60160**
571.401 Amended 19523
572.113 (b)(2), (3) and (4) revised **51882**
572.140 (a)(1) introductory text, (2) and (b)(1) revised **64376**
572.144 (b)(1) revised; (c)(7) added **64376**
572.146 (a) and Figure P4 revised; (1)(2)(iv) added **64376**
573 Heading revised 19697
573.3 (a) revised; (h) and (i) added 19697
573.11 Added 19697
573.12 Added 19698
590 Revised 38748
595 Actions on petitions 38423

Chapter VI—Federal Transit Administration, Department of Transportation (Parts 600—699)

624 Added 40104
659.5 Amended 15727
659.39 Amended 15727
659.41 (a) and (b) amended 15727
659.45 (b) and (c) amended 15727
660 Temporary regulations **59173**

Chapter X—Surface Transportation Board, Department of Transportation (Parts 1000—1399)

1002.1 (a) through (d), (e)(1) and (f)(6) table revised 10333
1104 Authority citation revised 5514
1104.2 Revised 5514
1106 Added 11607
1109.3 Revised 36822
1111.1 (a)(11) added 36822
1201 Amended **56245**
1244.3 Heading revised; (c) through (f) added **53735**

NOTE: **Boldface page numbers indicate 2001 changes.**

CHANGES OCTOBER 1, 2001 THROUGH JUNE 28, 2002

TITLE 49

Chapter XII—Transportation Security Administration, Department of Transportation (Parts 1500—1599)

Chapter XII Established; interim **67701**
1500 (Subchapter A) Added 8351
1510 Transferred to Subchapter A 8351
1510.17 (b) and (c) revised; interim 14881
1511 Added; interim 7929
Policy statement 21582
1511.7 Corrected 8579
1520 (Subchapter B) Added 8351
1540 (Subchapter C) Added 8353
1540.5 Amended 8209
1540.107 Revised 41639
1540.111 (a)(1) revised 41639
1544.101 (f) revised 41639
1542 Added 8355
1544 Added 8364
1544.1 (a)(1) revised 8209
1544.101 (c), (f) and (g) revised; (d) and (e) added 8209
1544.103 (c)(1) and (15) revised; (c)(21) added 8209
1544.230 Added 8209
1544.237 Added 8210
1546 Added 8377
1548 Added 8382
1550 Added 8383

Proposed Rules:

29 3266
32 3266
107 ..... **63096**
..... 4941, 6667, 11456, 22028, 36138
171 ..... **50147, 59220, 63096**
..... 4941, 6667, 15510, 21328, 22028, 36138
172 ..... **63096**
..... 4941, 6667, 15510, 21328, 22028, 36138
173 ..... **50147, 59220, 63096**
..... 852, 4941, 6667, 8220, 15510, 21328
174 ..... **50147, 59220**
..... 21328
175 ..... **50147, 59220**
..... 6669, 8769, 15510, 21328, 32002
176 ..... **50147, 59220**
..... 3673, 21328
177 ..... **50147, 59220, 63096**
..... 4941, 6667, 8220, 21328, 22028, 36138
178 ..... **50147, 59220, 63096**
..... 4941, 6667, 21328
180 ..... **63096**
..... 4941, 6667
191 16355
192 ..... 1108, 1537, 3675, 16355
195 ..... 3675, 16355
209 ..... **51362**
215 14665
219 ..... **64000**
..... 3138
234 ..... **51362**
236 ..... **51362**
241 2179
390 ..... **53373**
391 ..... **53373**
392 ..... **53373**
393 ..... **53373**
..... 12782
395 ..... **53373**
396 ..... **53373**
512 21198
529 710
531 710
533 ..... 710, 3470, 4379, 5767, 19536
535 710
537 710
538 ..... 710, 713, 10873
541 ..... 710, 43075
542 710
543 710
544 ..... 710, 14667
545 710
551 710
552 710
553 710
554 710
555 710
556 710
557 710
564 710
565 710
566 710
567 ..... **65536**
..... 710, 4695, 5084, 12790, 15769, 20943
568 ..... 710, 4695
569 710
570 710
571 ..... **51629, 53376, 55623, 59549, 59769, 65536**
..... 5084, 10050, 14903, 15154, 15769, 20943, 41365
572 ..... 710, 22381
573 ..... **64078, 64087, 65165**
..... 710
574 ..... **66190, 65536**
..... 710, 5084, 15769, 20943
575 ..... **56048, 65536**

NOTE: **Boldface page numbers indicate 2001 changes.**

CHANGES OCTOBER 1, 2001 THROUGH JUNE 28, 2002

.....710, 5084, 15769, 20943
576.....**66190**
.....710, 12800
577.....**64078, 64087**
.....710
578.....710
579.....**51907, 66190**
.....710
587.....**51629**
591.....12806
1511.....12954

TITLE 50—WILDLIFE AND FISHERIES

Chapter I—United States Fish and Wildlife Service, Department of the Interior (Parts 1—199)

11 Nomenclature change.....38208
14.12 Revised.....11262
16.11 (a) revised.....39868
17 Comment requests.....13095
Technical correction.....15338
17.11 (h) table amended.....**50350, 51339, 59373, 63001, 63775, 66811**
(h) table amended....10112, 18382, 19836, 37721, 40810
17.12 (h) table amended.....**51606**
(h) table amended.....1668, 3125, 5525, 11449, 36837, 37351, 37520
17.40 (m) added.....37721
17.43 (b) added.....40811
17.95 (b) amended.....**63776**
(i) amended.....18383
(a) amended.....19836
17.96 (a) amended.....36837, 37351, 37520
17.102 Amended.....693
17.108 (b) note removed; (c) added.....693
18.30 Regulation at 66 FR 1907 confirmed; (a)(4)(iv) revised.....**50851**
20.105 Table corrected.....**56780, 56781**
37.47 Amended.....38208
100 Temporary regulations.....**54931, 54934**
Emergency closures and adjustments.....**55092, 56610**
Temporary regulations.....42185
100.1—100.9 (Subpart A) Revised.....30563
100.10—100.21 (Subpart B) Revised.....30563
100.22 Revised.....30570
100.23 Revised.....30570
100.24 (a)(2) revised.....5893
Revised.....43714
100.25 Revised.....43722
100.26 Added; eff. through 6–30–03.....43726
100.27 Added; eff. 3–9–02 through 2–28–03.....5896
(i)(11)(xii) and (xiii) correctly added.....36810
100.28 Added; eff. 3–9–02 through 2–28–03.....5896

Chapter II—National Marine Fisheries Service, National Oceanic and Atmospheric Administration, Department of Commerce (Parts 200—299)

216.125 (b)(1) revised.....2824
222 Fishing restrictions.....**65658**
Temporary regulations.....20054, 21585
Fishing restrictions.....34622, 37723
222.102 Amended; interim.....13101
Amended; interim.....41203
223 Policy statement.....**55749**
Fishing restrictions.....**65658**
Regulation at 64 FR 55864 confirmed.....18833
Temporary regulations.....20054, 21585
Fishing restrictions.....34622, 37723
Authority citation revised.....41203
223.203 (a), (b)(1) and (c) revised; introductory text, (b)(14) through (22) and Appendix A added.....1129
223.205 (b)(14) and (15) revised; (b)(16) added; interim.....41203
223.206 (d)(7) added; interim.....**50354**
(d)(2)(ii)(A)(3) corrected.....**52362**
(d)(1) revised.....**67496**
(d) introductory text suspended; (d)(8) and (e) added; interim.....13101
Regulation at 64 FR 55863 confirmed.....18833
(d)(2)(v) added; interim.....41203
224 Policy statement.....**55749**
224.101 (a) revised.....21598
224.104 (d) added.....**67496**
229 Fishing restrictions.....20699
229.2 Amended.....1141, 1313
229.3 (k) revised.....1313
229.32 (g)(3) added.....1141
(g)(4) added; interim.....1150
(c)(5)(ii)(A) introductory text heading, (2), (8)(ii), (9)(i),

NOTE: **Boldface page numbers indicate 2001 changes.**

CHANGES OCTOBER 1, 2001 THROUGH JUNE 28, 2002

TITLE 50 Chapter II—Con.

(iii), (iv), (d)(7) and (8) revised; note added 1313
(d)(7)(ii) corrected 15494
230 Quotas **52712, 64378**
Quotas 20055

Chapter III—International Fishing and Related Activities (Parts 300—399)

300 Quotas **53735, 58073**
Fishing restrictions **56038**
Temporary regulations 12885
Quotas 14881
Inseason adjustment 30604

Chapter VI—Fishery Conservation and Management, National Oceanic and Atmospheric Administration, Department of Commerce (Parts 600—699)

600 Inseason adjustments **50851, 63199**
Temporary regulations **54721**
Technical correction **55599**
Temporary regulations 1540
Corrected 3821, 3823, 3824
Technical correction 7289, 15338, 40871
Fishery management measures 10490
Inseason adjustment 30604
600.10 Amended 2375
600.120 Revised **57886**
600.125 Revised **57887**
600.135 Revised **57887**
600.150 Revised **57887**
600.155 Revised **57887**
600.205 Revised **57888**
600.245 (a) removed; (b), (c) and (d) redesignated as (a), (b) and (c) **57888**
600.805—600.815 (Subpart J) Revised 2376
600.905—600.930 (Subpart K) Revised 2376
600.1019—600.1023 (Subpart M) Added 6200
622 Temporary regulations **54723, 57396, 58410, 60161**
Temporary regulations 4210, 14660
Comment request 4677
Fishery management measures 10113
Trip limit reduction 11055
Policy statement 21598
622.1 (b) Table 1 amended 22362
622.4 (a)(2)(vi) amended 22362
(a)(1) and (g) revised; (r) added 43562
622.5 (b)(1) revised; eff. 12–26–02 43565
622.6 (b)(1)(i)(B) amended 22362
622.7 (z) revised 22361
(b) and (f) revised 43565
622.17 Revised 22361
622.38 (h) amended 22362
622.40 (b)(3)(i) amended; (b)(3)(ii)(B) and (d)(2)(ii) revised 22362
622.43 (a)(3)(ii) revised; eff. 12–26–02 43565
622.48 (g) revised 22362
635 Quotas **53346, 57397**
Temporary regulations **54165**
Closure **63002**
Inseason adjustments **64378**
Inseason adjustments 39869
Technical correction 8211
635.20 (e)(1) suspended (temporary) **67121**
Regulation at 66 FR 67121 eff. date extended to 12–30–02 37354
635.21 (a)(4), (c)(5)(iii) and (6)(v) amended 1669
635.27 (b)(1)(i), (ii), (iv)(A) and (C) suspended; (b)(1)(iv)(D), (v) and (vi) added **67121**
Regulation at 66 FR 67121 eff. date extended to 12–30–02 37354
635.28 Regulation at 66 FR 67121 eff. date extended to 12–30–02 37354
635.30 (c)(1), (2) and (3) revised 6201
635.31 (c)(3) and (5) revised 6201
635.71 (d)(6) and (7) revised 6201
648 Suspension of surf clam minimum size limit **54723**
Temporary regulations **55599, 56041, 58074**
Inseason adjustment **56039**
Daily trip limit **56040**
Quotas **57398, 58073, 63002, 65660, 67122**
Quotas 2824, 38908
Fishery management measures **65454**
Temporary regulations 1909, 20056, 37725, 38908
648.2 Amended; interim 21143

NOTE: **Boldface page numbers indicate 2001 changes.**

CHANGES OCTOBER 1, 2001 THROUGH JUNE 28, 2002

648.7 (b)(1)(iii)(B) revised; (b)(1)(iii)(C) redesignated as (b)(1)(iii)(D); new (b)(1)(iii)(C) added 3444
648.10 (c)(1) suspended; (c)(6) added; interim 21144
648.14 (a)(92) and (u)(1) revised **66357**
(a)(92) corrected 3126
(z)(2) introductory text revised 5242
(aa)(4) revised; (aa)(5) and (6) removed 6201
(a)(35) through (45), (47), (49) through (53), (90), (101), (102), (104), (112), (116), (121), (b)(2), (c)(10), (13), (19), (20), (23) through (26), (29) through (31), (g)(2), (3) and (z)(2)(i) suspended; (a)(123) through (148), (b)(3), (c)(32) through (37) and (g)(4) through (6) added; interim 21144
(a)(149) through (151) added; interim 30332
(a)(149) through (151) removed; interim 38609
648.21 (f)(3) added 3627
648.53 (e) suspended; (g) added; interim 21145
648.80 (a)(3)(i)(A), (7)(i)(B), (8)(i)(A), (B), (14)(i)(B), (C) and (b)(3)(i)(B) amended; (a)(3)(i)(B), (4)(i)(B), (C), (9)(i)(D)(*1*), (*2*), (b)(3)(i)(A) and (c)(2)(iii) revised 5242
(a) through (d) and (g) through (i) suspended; (j) through (p) added; interim 21145
Regulation at 67 FR 30331 eff. date corrected in part 30331
(n)(6) added; interim 30332
(n)(6) removed; interim 38609
648.81 (a) through (i), (n) and (o) suspended; (p) through (w) added; interim 21154
(u)(1) correctly revised; eff. date corrected; interim 30332
(u) heading and (1) revised; interim 38609
648.82 (b)(6), (7), (e), (k)(1)(i), (ii) and (v) suspended; (b)(8), (9), (k)(1)(viii), (ix) and (l) added; interim 21156
648.83 (a)(1) suspended; (a)(3) added; interim 30333
(a)(3) revised; interim 38609
648.86 (d) and (e) headings revised 5243
(b)(4), (d)(2) and (e)(2) suspended; (b)(5), (d)(4) and (e)(4) added; interim 21157
648.89 (b) through (e) suspended; (f) through (i) added; interim 21157
648.90 (a)(2) amended 5244
648.91 (c)(1)(i) and (ii) suspended; (c)(1)(v) and (vi) added; interim 21158
648.92 (b)(8)(i) and (ii) suspended; (b)(8)(vi) added; interim 21158
(b)(1) suspended; (b)(9) added; interim; eff. to 11–18–02 35931
648.94 (b)(1) through (7) and (c)(2) suspended; (b)(8) through (11) and (c)(7) added; interim; eff. to 11–18–02 35931
648.100 (d) introductory text amended; (d)(1)(ii) revised 6880
648.120 (d)(4), (5) and (6) removed; (a) and (c) revised; (d)(3) added 6880
648.123 (a)(1) revised **66357**
648.140 (c) and (d)(2) revised; (d)(3) and (4) added 6881
648.143 (a) revised **66357**
648.144 (a)(1)(i) and (b)(2) revised **66357**
648.145 (d) revised **66358**
648.200 (a) amended 3446
648.202 (a) amended; (f) added 3446
648.230 (a) revised; eff. to 4–30–03 30616
648.235 (c) added 6201
648.260—648.268 (Subpart M) Regulation at 66 FR 23184 eff. date extended **56781**
649.42 (c)(2) revised; (c)(3) added 4133
649.45 (a)(4)(iii) and (iv) revised 4133
660 Fishing restrictions **49875, 57687**
Inseason adjustments **50851, 52062, 63199, 66811**
Reallocation **54166**
Temporary regulations **54721**
Technical correction **55599**
Temporary regulations 1540, 16322
Inseason adjustment 20056, 30604
Corrected 3821, 3823, 3824
Technical correction 7289, 40871
Specifications 18117

NOTE: **Boldface page numbers indicate 2001 changes.**

CHANGES OCTOBER 1, 2001 THROUGH JUNE 28, 2002

TITLE 50 Chapter VI—Con.

Demonstration project proposals 18512
Fishery management measures 30616
Restrictions 39632
660.1 (c) added 6201
660.12 Amended; eff. to 6–8–02; interim **63632**
Amended 4371, 11945, 34412
660.21 Regulation at 66 FR 31564 eff. date extended to 6–8–02 ....**63630**
(l) added 40235
660.22 (uu) added....4371
(nn) suspended; (vv) and (ww) added; interim 16325
(hh) and (ii) removed; (jj) through (tt) added 40235
Regulation at 66 FR 31564 eff. date extended to 6–8–02 ....**63630**
(z) through (dd) revised; (ee) and (ii) added....34412
660.23 Regulation at 66 FR 31564 eff. date extended to 6–8–02 ....**63630**
660.28 Regulation at 66 FR 31564 eff. date extended to 6–8–02 ....**63630**
660.32 Regulation at 66 FR 31564 eff. date extended to 6–8–02 ....**63630**
(a)(1) and (2) redesignated as (a)(4) and (5); new (a)(1) and (2) added; (a)(3) revised....40236
660.33 Regulation at 66 FR 31564 eff. date extended to 6–8–02 ....**63630**
Added 40236
660.34 Regulation at 66 FR 31564 eff. date extended to 6–8–02 ....**63630**
(i) added; interim 16325
Redesignated from 660.36 and revised....40237
660.35 (a)(7) suspended; (a)(10) added; eff. through 6–8–02; interim **63632**
(h) table amended; eff. to 7–29–02....**59545, 59749, 63001**
Regulation at 66 FR 31565 eff. date extended to 6–8–02 ....**63630**
Added 34412
660.36 Regulation at 66 FR 31565 eff. date extended to 6–8–02 ....**63630**
Added 34413
Redesignated as 660.34 40237
660.37 Added 4371
660.38 Added 4371
660.82 (c) introductory text revised 11945
660.86 Revised 11945
660.88 Revised 11945
660.323 (a)(2)(ii) revised 10525
(a)(2)(ii)(A) revised 15338
660 Figure 2 amended 4371
Table 1 revised 11945
Figure 3 removed....34412
679 Temporary regulation...**50576, 52713, 53736, 55128, 64380**
Reallocation **50858**
Notification **64915**
Fishery management measures 1160, 1163
Notification 3447, 9928
Temporary regulations....3126, 3446, 3825, 4677, 6202, 6662, 6882, 8906, 9416, 10113, 10635, 10847, 11262, 11608, 12486, 13101, 14882, 15126, 16325, 20057, 34624, 35448, 36541, 37726, 40621, 41639
Comment request 4677, 34860
Recordkeeping and reporting requirements 5749
Bycatch rate standards 36845
679.1 Nomenclature change 4148
(g) amended 13293
679.2 Amended 999, 4106, 13293, 18138
Nomenclature change 4148
Corrected....22010, 22017, 22018
679.4 (b)(5)(iv)(E) and (F) added 999
(a)(1) through (6) redesignated as (a)(3) through (8); (a) introductory text, (1), (2) and (3)(v) added; (a) heading, (3) heading, (b)(3), (4)(ii), (5), (d) heading, (2), (3) heading, (i)(A), (f)(2) and (4)(ii) revised 4107
Nomenclature change 4148
(k)(1)(i) revised; (k)(9) added; eff. in part 1–1–03 18138
Corrected....22010
(i) heading corrected 22018
679.5 (n)(2)(iii)(A)(*4*) added 999
(a) through (k), (l)(1) through (6), (7)(i)(C)(*3*)(*ii*), (*4*)(*i*), (D) and (m) through (o) revised 4108
Nomenclature change 4148
Corrected 5148

NOTE: **Boldface page numbers indicate 2001 changes.**

CHANGES OCTOBER 1, 2001 THROUGH JUNE 28, 2002

(a)(7)(iv)(C) table, (g)(4)(ii)(B) and (l)(2)(iv)(J)(1) corrected; (b)(5)(v) and (n)(3)(B)(4) correctly added 22011
679.6 Nomenclature change 4148
Heading, (a) and (f) corrected 22018
679.7 (a)(11), (b), (c)(3), (d)(16) and (23) suspended; (a)(18) and (k) added (temporary); (a)(7)(iii) through (vii), (17), (19), (d)(26) and (j) added 999
Nomenclature change 4148
(a)(10) and (11) revised 4132
(d)(26) removed; (d)(11), (16), (23) and (f)(8) revised; regulation at 67 FR 999 superseded in part 18139
(a)(18) correctly added; (f)(8) suspended; (f)(16) added; eff. in part through 7–8–02 21604
679.20 (a)(5)(i)(A), (ii)(B), (7)(i)(C)(*2*), (*3*), (ii)(A), (iii)(A), (B), (f)(2) and (3) suspended (temporary); (a)(5)(i)(B), (F), (ii)(C), (6)(ii), (iii), (7)(i)(C)(*4*), (*5*), (ii)(D), (E), (iii)(D), (8)(ii)(C), (iii), (11), (b)(2)(i), (ii), (d)(4) and (f)(4) added 1000
Nomenclature change 4148
(f)(4) removed; (f)(2) revised; regulation at 67 FR 1000 superseded in part 18139
(a)(7)(ii)(D) and (E) revised 21605
679.21 (b)(1), (e)(1)(ii) and (iii) revised 4132
Nomenclature change 4148
679.22 (a)(5)(i), (ii), (iii), (7), (8) and (b)(2) suspended (temporary); (a)(5)(iv), (11), (12), (b)(3) and (6) added 1002
Nomenclature change 4148
(a)(11)(v) and (b)(3)(iii) revised 21605
679.23 (d)(2), (e)(2), (3) and (4)(iii) suspended (temporary); (d)(3), (4), (e)(4)(iv), (v), (5), (6), (7) and (i) added 1003
(e)(6)(i) suspended (temporary) 1004
Nomenclature change 4148
679.24 (b)(2) removed; (a) heading, (1) and (b)(3) revised 4133
Nomenclature change 4148
679.26 (b)(1)(vi) corrected **53122**
Nomenclature change 4148
679.28 (f)(3)(viii) added (temporary) 1004
(f)(3)(ii) and (iv) suspended; (f)(3)(viii) corrected; (f)(3)(ix) added; eff. through 7–8–02 21605
679.30 Nomenclature change 4148
679.31 (f) suspended (temporary); (g) added 1004
(d) revised 13293
679.32 (a)(2) and (e) suspended (temporary) 1004
(a)(2) removed; (a)(1) redesignated as (a) 4133
Nomenclature change 4148
(c)(1)(i) amended; (c)(2)(i)(A), (ii)(A) and (f)(4) revised 18140
679.40 (a)(2)(i)(C) and (D) added 4133
679.41 Nomenclature change 4148
(i)(2) removed; (i)(3) redesignated as (i)(2) 4133
679.42 (e) and (j)(2) through (4) revised; (i)(3) and (j)(7) added 20918
(c)(2) corrected 22011
679.43 Nomenclature change 4148
679.50 (c)(4)(i) suspended; (c)(4)(iv) added (temporary); (c)(1)(x) and (6) added 1005
Nomenclature change 4148
(c)(4)(vi)(B) suspended; (c)(4)(vi)(C) added; eff. through 7–8–02 21605
679 Table 14A correctly added **55124**
Table 15 correctly revised **55125**
Table 16 correctly added **55126**
Table 18 correctly added **55128**
Tables 4, 5 and 6 suspended (temporary); Tables 21, 22, 23 and 24 added 1005
Figure 3b revised; Figures 19 and 20 added 4134
Figure 3 amended 4148
Table 23 amended 21605
Table 9 corrected 22008, 22012
Table 10 corrected 22008, 22013
Table 11 corrected 22009, 22016

Proposed Rules:

10 ....**52282**
17 ....**50383, 51362, 53573, 53756, 54808, 56265, 56508, 57526, 57560, 58706, 59550, 59769, 63349, 63654, 66384, 67165, 66868**

NOTE: **Boldface page numbers indicate 2001 changes.**

CHANGES OCTOBER 1, 2001 THROUGH JUNE 28, 2002

TITLE 50 *Proposed Rules:—Con.*

..... 280, 1712, 3675, 3849, 3940, 5780, 6214, 6459, 6578, 7122, 8499, 9806,10118, 13123, 14671, 15159, 15856, 16492, 18572, 30641—30645, 32003, 34422, 34522, 34893, 35942, 36851, 36968, 37108, 37752, 38059, 39106, 39206, 39936, 40633, 40657, 41367, 41669, 41918, 42217

18 39668

20 .....**51919, 52077, 56266, 58707, 63665**
..... 12501, 31754, 40128

21.....**52077, 56266, 63349, 63665**

25 41920

32 41920

92 16707

100 6334

216.....**55909**
..... 4379, 19370

222.....**50148, 53385, 53194, 57930, 64793, 65873**
.....7122, 15160, 31172

223.....**50148, 52567, 53194, 53195, 53385, 57930, 64793, 65676**
..... 6215, 15160, 31172, 38459, 39328, 40679

224 .....**64793, 65676**
.....6215, 15160, 39328

226 .....6215, 7660, 39106, 40679

228.....30646

229.....**49896, 50160, 50390, 59394**
..... 14690

300 .....3867, 6220

571 .....21806, 21836

600.....**53575, 54192, 59552, 59553**
.....1555, 5558, 7341, 7342, 13744, 15516, 19152, 19154, 20715, 20943, 21618, 43265

622.....**52370, 53579, 55910, 59221**
.....1323, 3679, 4696, 5780, 7123, 7344, 8503, 8926, 13587, 16359, 31173, 38060, 40263

635 .....**57409, 66386**
..... 629, 5780, 17349, 20716, 20944, 22165, 43266

640 5780

648.....**51000, 53575, 53769, 53770, 54498, 56052, 58097, 59404, 63012, 63666, 64392, 67166**
..... 1324, 6479, 9646, 10119, 11276, 13303, 16079, 16362, 21206, 22035, 36139, 36556, 39329, 41936

654 .....5780, 19155, 42744

660.....**51367**
.....1186, 1555, 5962, 8927, 11971, 17353, 17354, 18576, 20945, 30346, 38245, 39330, 42525, 42750

679.....**49908, 51001, 52090, 59225, 59228, 59771, 65028, 66390**
..... 1325, 15517, 34424, 40680

697.....282, 4697

NOTE: **Boldface page numbers indicate 2001 changes.**

2001

66 FR Page	
17479–17619	Apr. 2
17621–17774	3
17775–18034	4
18035–18184	5
18185–18393	6
18395–18520	9
18521–18715	10
18717–18867	11
18869–19079	12
19081–19379	13
19381–19711	16
19713–19846	17
19847–20080	18
20081–20181	19
20183–20376	20
20377–20584	23
20585–20732	24
20733–20898	25
20899–21045	26
21047–21270	27
21271–21630	30
21631–21850	May 1
21851–22105	2
22107–22420	3
22421–22898	4
22899–23134	7
23135–23532	8
23533–23830	9
23831–24042	10
24043–24261	11
24263–26782	14
26783–27012	15
27013–27442	16
27443–27589	17
27591–27823	18
27825–28048	21
28049–28358	22
28359–28637	23
28639–28830	24
28831–29008	25
29009–29213	29
29215–29443	30
29445–29659	31
29661–29894	June 1
29895–30055	4
30057–30285	5
30287–30627	6
30629–30800	7
30801–31105	8
31107–31373	11
31375–31833	12
31835–32206	13
32207–32528	14
32529–32711	15
32713–32890	18
32891–33012	19
33013–33154	20
33155–33457	21
33459–33629	22
33631–33827	25
33829–34081	26
34083–34352	27
34353–34522	28
34523–34781	29
34783–35075	July 2
35077–35363	3
35365–35527	5
35529–35749	6
35751–35888	9
35889–36143	10
36145–36440	11
36441–36694	12
36695–36905	13
36907–37102	16
37103–37395	17
37397–37574	18
37575–37882	19
37883–38135	20
38137–38348	23
38349–38522	24
38523–38890	25
38891–39084	26
39085–39265	27
39267–39404	30
39405–39613	31
39615–40105	Aug. 1
40107–40572	2
40573–40838	3
40839–41128	6
41129–41438	7
41439–41754	8
41755–42104	9
42105–42412	10
42413–42586	13
42587–42727	14
42729–42927	15
42929–43064	16
43065–43459	17
43461–43760	20
43761–44024	21
44025–44289	22
44291–44520	23
44521–44944	24
44945–45150	27
45151–45561	28
45563–45747	29
45749–45919	30
45921–46210	31
46211–46363	Sept. 4
46365–64508	5
46509–46692	6
46693–46935	7
46937–47059	10
47061–47378	11
47379–47570	12
47571–47875	13
47877–47948	14

47949–48083	17
48085–48202	18
48203–48322	19
48323–48526	20
48527–48784	21
48785–48948	24
48949–49084	25
49085–49269	26
49271–49510	27
49511–49822	28
49823–50093	Oct. 1
50095–50285	2
50287–50524	3
50525–50807	4
50809–51289	5
51291–51553	9
51555–51817	10
51819–52013	11
51555–52306	12
52307–52481	15
52483–52656	16
52657–52848	17
52849–53071	18
53075–53328	19
53329–53501	22
53503–53710	23
53711–53941	24
53943–54096	25
54097–54409	26
54411–54640	29
54641–54908	30
54909–55066	31
55067–55554	Nov. 1
55555–55869	2
55871–56029	5
56031–56193	6
56195–56424	7
56425–56594	8
56595–56752	9
56753–56966	13
56967–57353	14
57355–57644	15
57645–57836	16
57837–58047	19
58049–58348	20
58349–58653	21
58655–58912	23
58913–59134	26
59135–59351	27
59353–59528	28
59529–59671	29
59673–59671	30
60139–62906	Dec. 3
62907–63147	4
63149–63306	5
63307–63486	6
63487–63620	7
63621–63903	10
63905–64093	11
64095–64347	12
64349–64734	13
64735–64907	14
64909–65090	17
65091–65421	18
65423–65595	19
65597–65810	20
65811–66291	21
66293–66704	26
66705–67068	27
67069–67476	28
67477–67702	31

2002

67 FR Page

1–264	Jan. 2
265–478	3
479–638	4
639–790	7
791–1066	8
1067–1274	9
1275–1412	10
1413–1602	11
1603–1858	14
1859–2130	15
2131–2316	16
2317–2548	17
2549–2792	18
2793–3034	22
3035–3426	23
3427–3580	24
3581–3810	25
3811–4166	28
4167–4324	29
4325–4648	30
4649–4868	31
4869–5036	Feb. 2
5041–5194	4
5195–5430	5
5431–5720	6
5721–5920	7
5921–6158	8
6159–6368	11
6369–6638	12
6639–6822	13
6823–7054	14
7055–7258	15
7259–7582	19
7583–7940	20
7941–8176	21
8177–8460	22
8461–8704	25
8705–8858	26
8859–9184	27
9185–9388	28
9389–9580	Mar. 1
9581–9888	4
9889–10098	5
10099–10318	6
10319–10598	7
10599–10826	8

10827–11030	11
11031–11210	12
11211–11382	13
11383–11554	14
11555–11888	15
11889–12440	18
12441–12828	19
12829 082	20
13083–13244	21
13245–13552	22
13553–13702	25
13703–14626	26
14627–14842	27
14843–15094	28
15095–15332	29
15333–15462	Apr. 1
15463–15706	2
15707–16010	3
16011–16284	4
16285–16626	5
16627–16968	8
16969–17278	9
17279–17602	10
17603–17904	11
17905–18084	12
18085–18460	15
18461–18772	16
18773–19100	17
19101–19318	18
19319–19506	19
19507–19634	22
19635–20004	23
20005–20424	24
20425–20606	25
20607–20880	26
20881–21158	29
21159–21558	30
21559–21974	May 1
21975–22336	2
22337–30306	3
30307–30532	6
30533–30768	7
30769–31104	8
31105–31710	9
31711–31934	10
31935–32816	13
34383–34584	14
34585–34816	15
34817–34990	16
34991–35424	17
35425–35704	20
35705–35890	21
35891–36078	22
36079–36494	23
36495–36778	24
36779–37318	28
37319–37662	29
37663–37964	30
37965–38192	31
38193–38340	June 3
38341–38582	4
38583–38840	5
38841–39240	6
39241–39593	7
39595–39840	10
39841–40136	11
40137–40580	12
40581–40832	13
40833–41154	14
41155–41304	17
41305–41588	18
41589–41808	19
41809–42182	20
42183–42466	21
42467–42702	24
42703–42980	25
42981–43216	26
43217–43524	27
43525–44014	28

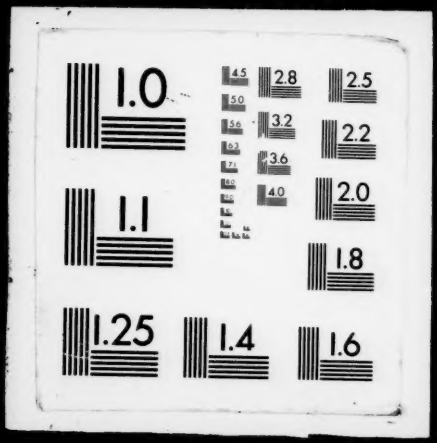
1.0
4.5
2.8
2.5
5.0
5.6
3.2
2.2
6.3
7.1
3.6
8.0
9.0
4.0
2.0
1.1
1.8
1.25
1.4
1.6